

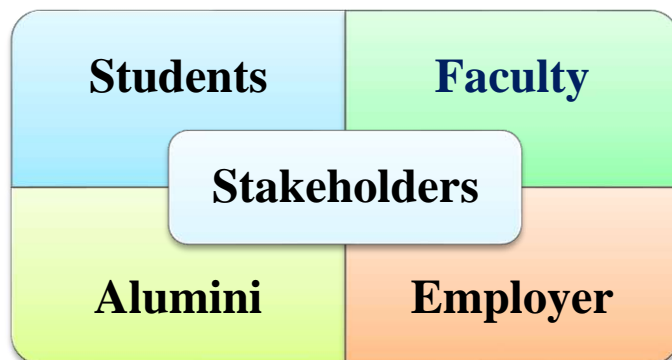

STAKEHOLDERS FEEDBACK ANALYSIS ON CURRICULUM



Program Wise Feedback Analysis For the Academic Year 2022-23

S.No.	Program Code	Program Name
1.	01	B.Tech-Civil Engineering
2.	02 43	B.Tech.-Electrical and Electronics Engineering M.Tech.-Power Electronics
3.	03 04	B.Tech.-Mechanical Engineering M.Tech.-Computer Aided Design & Computer Aided Manufacture
4.	04 46 68	B.Tech-Electronics and Communication Engineering M.Tech.-Communication Engineering and Signal Processing M.Tech. VLSI and Embedded Systems
5.	05 58	B.Tech-Computer Science and Engineering M.Tech.-Computer Science and Engineering
6.	06	B.Tech-Computer Science and Technology
7.	12	B.Tech-Information Technology
8.	14	B.Tech-Electronics and Communication Technology
9.	61	B.Tech-Artificial Intelligence and Machine Learning
10.	1E	Master's in Business Administration



Academic Year:2022-23

II B.Tech I Semester

Analysis of Student Feedback on Programme Curriculum

UG - B.Tech - CE

S.NO	Question	Excellent	Very Good	Good	Average	Poor	Total no of Responses	Average
		5	4	3	2	1		
1	Rate the Size of syllabus in terms of the load on the student	22	20	16	1	0	59	8.57
2	Rate the courses in terms of extra learning or self learning considering the design of the courses	21	22	15	1	0	59	8.57
3	Rate the courses in terms of sequence of offering considering whether the preceding courses have been covered.	21	17	15	5	1	59	8.18
4	How do you Rate the loading of the courses in a semester?	28	20	8	2	1	59	8.89
5	How do you rate the evaluation scheme designed for each of the course?	24	24	8	2	1	59	8.75
6	How do you rate the objectives stated for each of the course?	29	20	9	1	0	59	9.07
7	How do you rate competencies expected out of the course?	22	27	9	1	0	59	8.82
8	How do you rate the composition of the courses in terms of Basic science, Engineering science, Humanities, Discipline core, discipline elective, open elective, project etc.?	28	20	9	2	0	59	8.96
9	How do you rate the percentage of courses having LAB components?	24	27	7	1	0	59	8.96

S.NO	Question	Excellent	Very Good	Good	Average	Poor	Total no of Responses	Average
		5	4	3	2	1		
10	How do you rate the domain used for designing the experiments for the LAB components?	23	17	16	3	0	59	8.46
11	How do you rate the experiments in relation to the real life Applications?	27	24	5	3	0	59	9.00
Total		269	238	117	22	3		

M.Rama Red
 HoD
 Head of the Dept - Civil
 Sasi Institute of Technology & Engineering
 TADEPALLIGUDEM - 534 101
 W.G.Dist.,A.P.

[Signature]
 IQAC Coordinator
 Coordinator, IQAC
 Sasi Institute of Technology &
 Engineering, Tadepalligudem,
 W.G.Dist.,A.P.

[Signature]
 Principal
 Principal
 Sasi Institute of Technology & Engineering
 Tadepalligudem, W.G.Dt., A.P.



sasi INSTITUTE OF TECHNOLOGY & ENGINEERING
autonomous

Accredited by **NAAC** with "A" Grade
Recognised by **UGC** under section 2(f) & 12(B)
Approved by **AICTE** - NEW Delhi
Permanently Affiliated to **JNTUK, SBTET**
Ranked as "A" Grade by Govt. of A.P.

Department of Civil Engineering

Academic Year: 2022-23

II B.Tech I Semester

Analysis of student Feedback on Programme Curriculum
UG - B.Tech - CE

Student Feedback Analysis

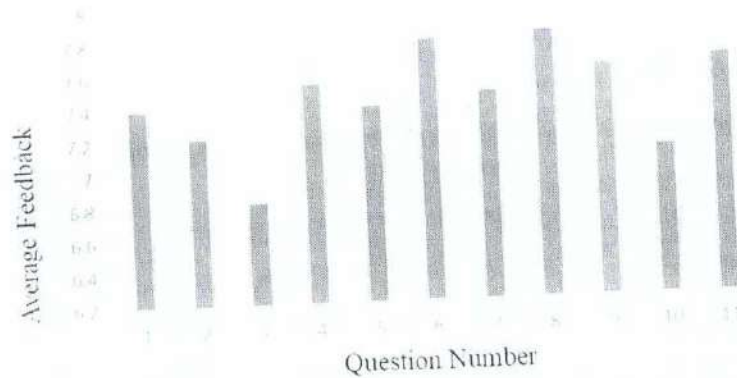

Overall Satisfaction about Programme Curriculum

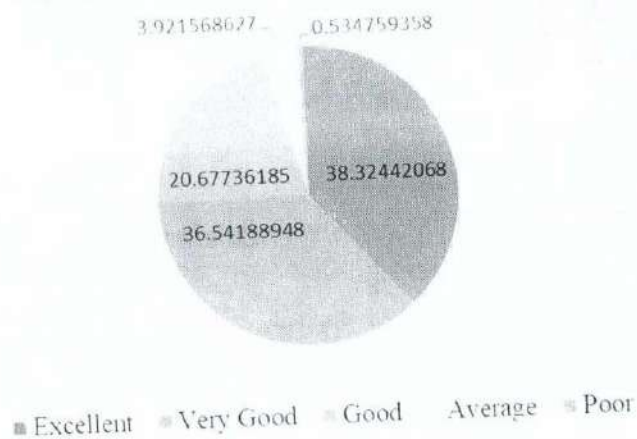

M. Rama Rao
HoD

Head of the Dept - Civil
Sasi Institute of Technology & Engineering
TADEPALLIGUDEM - 534 101
* W.G. Dist. A.P.

M. K. Sree
IQAC Coordinator

Coordinator, IQAC
Sasi Institute of Technology &
Engineering (A), Tadepalligudem,
W.G. Dist. A.P.

Sasi
Principal

Principal
Sasi Institute of Technology & Engineering
Tadepalligudem, W.G. Dist., A.P.



Academic Year:2022-23

II B.Tech II Semester

Analysis of Student Feedback on Programme Curriculum

UG - B.Tech - CE

S.NO	Question	Excellent	Very Good	Good	Average	Poor	Total no of Responses	Average
		5	4	3	2	1		
1	Rate the Size of syllabus in terms of the load on the student	20	19	12	0	0	51	7.57
2	Rate the courses in terms of extra learning or self learning considering the design of the courses	19	20	10	2	0	51	7.46
3	Rate the courses in terms of sequence of offering considering whether the preceding courses have been covered.	15	15	15	5	1	51	6.82
4	How do you Rate the loading of the courses in a semester?	18	14	16	2	1	51	7.11
5	How do you rate the evaluation scheme designed for each of the course?	20	15	15	1	0	51	7.39
6	How do you rate the objectives stated for each of the course?	20	15	15	1	0	51	7.39
7	How do you rate competencies expected out of the course?	15	20	10	6	0	51	7.04
8	How do you rate the composition of the courses in terms of Basic science, Engineering science, Humanities, Discipline core, discipline elective, open elective, project etc.?	20	20	9	2	0	51	7.54

S.NO	Question	Excellent	Very Good	Good	Average	Poor	Total no of Responses	Average
		5	4	3	2	1		
9	How do you rate the percentage of courses having LAB components?	20	18	10	3	0	51	7.43
10	How do you rate the domain used for designing the experiments for the LAB components?	20	20	8	3	0	51	7.50
11	How do you rate the experiments in relation to the real life Applications?	20	22	7	2	0	51	7.61
Total		207	198	127	27	2		

M-Rama Rao
HoD
Head of the Dept - Civil
Sasi Institute of Technology & Engineering
TADEPALLIGUDEM - 534 101
W.G.Dist., A.P.

IQAC Coordinator
IQAC
Sasi Institute of Technology &
Engineering (A), Tadepalligudem,
W.G.Dist., A.P.

Principal
Principal
Sasi Institute of Technology & Engineering
Tadepalligudem, W.G.Dt., A.P.



sasi INSTITUTE OF TECHNOLOGY & ENGINEERING
autonomous

Accredited by **NAAC** with "A" Grade
 Recognised by **UGC** under section 2(f) & 12(B)
 Approved by **AICTE** - NEW Delhi
 Permanently Affiliated to **JNTUK, SBTET**
 Ranked as "A" Grade by Govt. of A.P.

Department of Civil Engineering

Academic Year: 2022-23

II B.Tech II Semester

Analysis of student Feedback on Programme Curriculum

UG - B.Tech - CE

Student Feedback Analysis

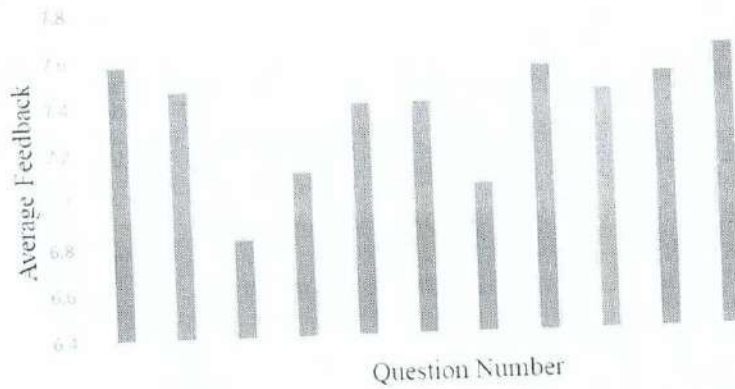

Overall Satisfaction about Programme Curriculum

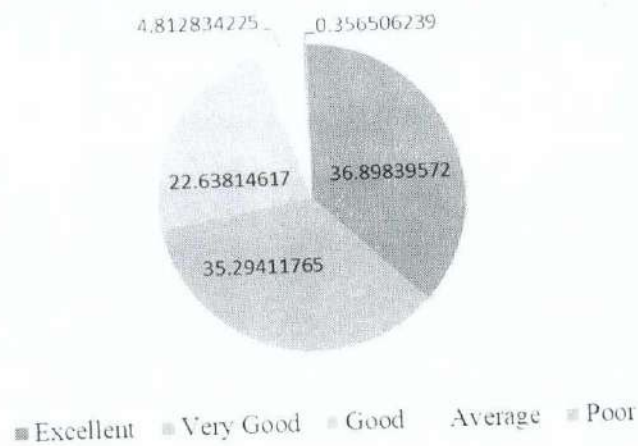

M. Rama Rao
 HoD
 Head of the Dept - Civil
 Sasi Institute of Technology & Engineering
 TADEPALLIGUDEM - 534 101
 * W.G. Dist., A.P.

[Signature]
 IQAC Coordinator
 IQAC
 Sasi Institute of Technology & Engineering (A), Tadepalligudem,
 W.G. Dist., A.P.

[Signature]
 Principal
 Sasi Institute of Technology & Engineering
 Tadepalligudem, W.G. Dist., A.P.



Academic Year:2022-23

III B.Tech I Semester

Analysis of Student Feedback on Programme Curriculum

UG - B.Tech - CE

S.NO	Question	Excellent	Very Good	Good	Average	Poor	Total no of Responses	Average
		5	4	3	2	1		
1	Rate the Size of syllabus in terms of the load on the student	22	18	16	1	0	57	8.29
	Rate the courses in terms of extra learning or self learning considering the design of the courses	21	20	15	1	0	57	8.29
3	Rate the courses in terms of sequence of offering considering whether the preceding courses have been covered.	21	15	15	5	1	57	7.89
4	How do you Rate the loading of the courses in a semester?	28	18	8	2	1	57	8.61
5	How do you rate the evaluation scheme designed for each of the course?	24	22	8	2	1	57	8.46
6	How do you rate the objectives stated for each of the course?	29	18	9	1	0	57	8.79
7	How do you rate competencies expected out of the course?	22	25	9	1	0	57	8.54
8	How do you rate the composition of the courses in terms of Basic science, Engineering science, Humanities, Discipline core, discipline elective, open elective, project etc.?	28	18	9	2	0	57	8.68

S.NO	Question	Excellent	Very Good	Good	Average	Poor	Total no of Responses	Average
		5	4	3	2	1		
9	How do you rate the percentage of courses having LAB components?	24	25	7	1	0	57	8.68
10	How do you rate the domain used for designing the experiments for the LAB components?	23	15	16	3	0	57	8.18
11	How do you rate the experiments in relation to the real life Applications?	27	22	5	3	0	57	8.71
Total		269	216	117	22	3		

M. Rama Rao
HoD

Head of the Department
Sasi Institute of Technology & Engineering
TADEPALLIGUDEM - 534 101
W.G. Dist., A.P.

IQAC Coordinator
IQAC

Sasi Institute of Technology &
Engineering (A), Tadepalligudem,
W.G. Dist., A.P.

Principal
Principal

Sasi Institute of Technology & Engineering (A)
Tadepalligudem, W.G. Dist., A.P.



sasi INSTITUTE OF
autonomous TECHNOLOGY &
ENGINEERING

Accredited by **NAAC** with "A" Grade
Recognised by **UGC** under section 2(f) & 12(B)
Approved by **AICTE** - NEW Delhi
Permanently Affiliated to **JNTUK, SBTET**
Ranked as "A" Grade by Govt. of A.P.

Department of Civil Engineering

Academic Year: 2022-23

III B.Tech I Semester

Analysis of student Feedback on Programme Curriculum

UG - B.Tech - CE

Student Feedback Analysis

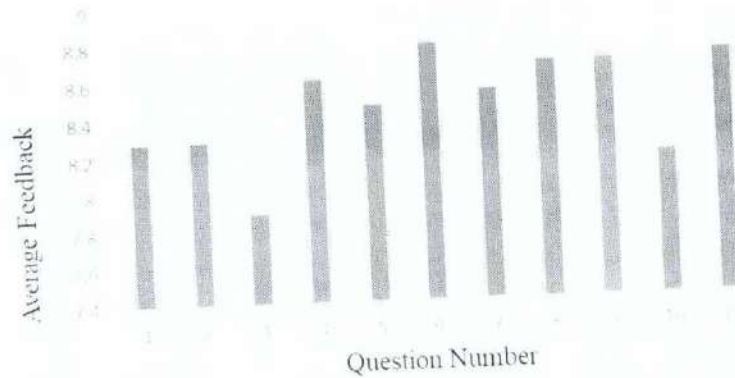

Overall Satisfaction about Programme Curriculum

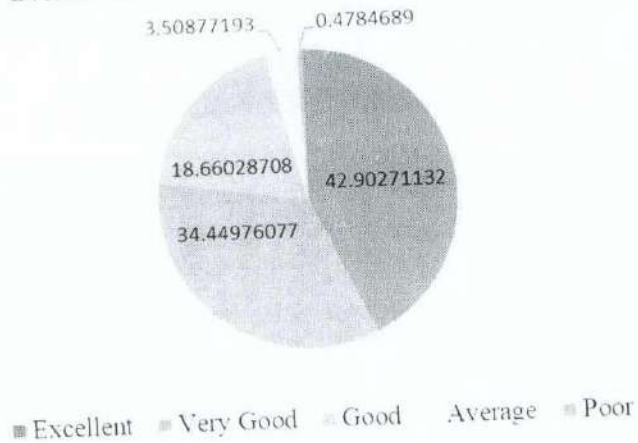

M. Rama Rao
HoD

Head of the Dept - Civil
Sasi Institute of Technology & Engineering
TADEPALLIGUDEM - 534 101
W.G.Dist.A.P.

[Signature]
IQAC Coordinator
IQAC

Sasi Institute of Technology &
Engineering (A) Tadepalligudem,
W.G.Dist.A.P.

[Signature]
Principal

Sasi Institute of Technology & Engineering (A)
Tadepalligudem, W.G.Dt., A.P.



Academic Year:2022-23

III B.Tech II Semester

Analysis of Student Feedback on Programme Curriculum

UG - B.Tech - CE

S.NO	Question	Excellent	Very Good	Good	Average	Poor	Total no of Responses	Average
		5	4	3	2	1		
1	Rate the Size of syllabus in terms of the load on the student	26	21	12	0	0	59	8.93
2	Rate the courses in terms of extra learning or self learning considering the design of the courses	25	22	10	2	0	59	8.82
3	Rate the courses in terms of sequence of offering considering whether the preceding courses have been covered.	21	17	15	5	1	59	8.18
4	How do you Rate the loading of the courses in a semester?	24	16	16	2	1	59	8.46
5	How do you rate the evaluation scheme designed for each of the course?	26	17	15	1	0	59	8.75
6	How do you rate the objectives stated for each of the course?	26	17	15	1	0	59	8.75
7	How do you rate competencies expected out of the course?	21	22	10	6	0	59	8.39
8	How do you rate the composition of the courses in terms of Basic science, Engineering science, Humanities, Discipline core, discipline elective, open elective, project etc.?	26	22	9	2	0	59	8.89

S.NO	Question	Excellent	Very Good	Good	Average	Poor	Total no of Responses	Average
		5	4	3	2	1		
9	How do you rate the percentage of courses having LAB components?	26	20	10	3	0	59	8.79
10	How do you rate the domain used for designing the experiments for the LAB components?	26	22	8	3	0	59	8.86
11	How do you rate the experiments in relation to the real life Applications?	26	24	7	2	0	59	8.96
Total		273	220	127	27	2		

M. Rama Rao
HoD

Head of the Dept - Civil
Sasi Institute of Technology & Engineering
TADEPALLIGUDEM - 534 101
W.G. Dist., A.P.

[Signature]
IQAC Coordinator
IQAC

Sasi Institute of Technology &
Engineering (A), Tadepalligudem,
W.G. Dist., A.P.

[Signature]
Principal
Principal

Sasi Institute of Technology & Engineering (A)
Tadepalligudem, W.G. Dt., A.P.



sasi INSTITUTE OF
autonomous TECHNOLOGY &
ENGINEERING

Accredited by **NAAC** with "**A**" Grade
Recognised by **UGC** under section 2(f) & 12(B)
Approved by **AICTE** - NEW Delhi
Permanently Affiliated to **JNTUK, SBTET**
Ranked as "**A**" Grade by Govt. of A.P.

Department of Civil Engineering

Academic Year: 2022-23

III B.Tech II Semester

Analysis of student Feedback on Programme Curriculum

UG - B.Tech - CE

Student Feedback Analysis

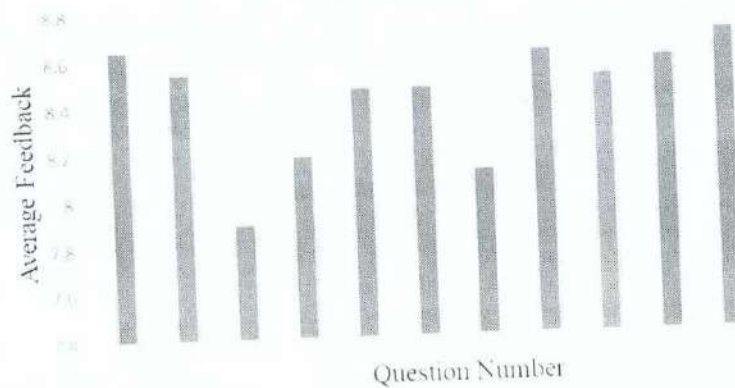

Overall Satisfaction about Programme Curriculum

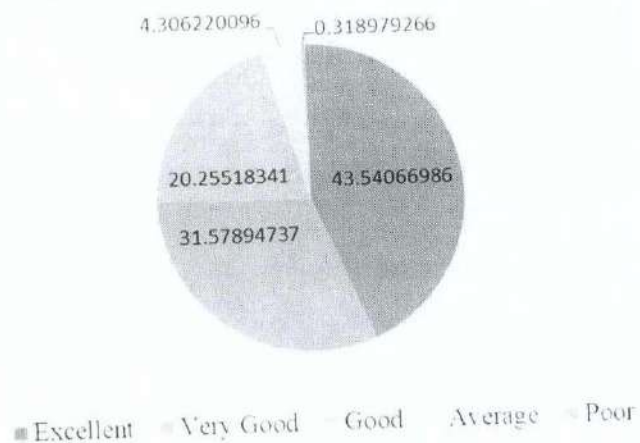

M. Rama Rao
HoD
Head of the Dept - Civil
Sasi Institute of Technology & Engineering
TADEPALLIGUDEM - 534 101
W.G. Dist., A.P.

[Signature]
IQAC Coordinator
Sasi Institute of Technology &
Engineering
Tadepalligudem
A.P.

[Signature]
Principal
Sasi Institute of Technology & Engineering
Tadepalligudem, W.G. Dist., A.P.



Academic Year:2022-23

IV B.Tech I Semester

Analysis of Student Feedback on Programme Curriculum

UG - B.Tech - CE

S.NO	Question	Excellent	Very Good	Good	Average	Poor	Total no of Responses	Average
		5	4	3	2	1		
1	Rate the Size of syllabus in terms of the load on the student	22	20	16	1	0	59	8.57
2	Rate the courses in terms of extra learning or self learning considering the design of the courses	21	22	15	1	0	59	8.57
3	Rate the courses in terms of sequence of offering considering whether the preceding courses have been covered.	21	17	15	5	1	59	8.18
4	How do you Rate the loading of the courses in a semester?	28	20	8	2	1	59	8.89
5	How do you rate the evaluation scheme designed for each of the course?	24	24	8	2	1	59	8.75
6	How do you rate the objectives stated for each of the course?	29	20	9	1	0	59	9.07
7	How do you rate competencies expected out of the course?	22	27	9	1	0	59	8.82
8	How do you rate the composition of the courses in terms of Basic science, Engineering science, Humanities, Discipline core, discipline elective, open elective, project etc.?	28	20	9	2	0	59	8.96
9	How do you rate the percentage of courses having LAB components?	24	27	7	1	0	59	8.96

S.NO	Question	Excellent	Very Good	Good	Average	Poor	Total no of Responses	Average
		5	4	3	2	1		
10	How do you rate the domain used for designing the experiments for the LAB components?	23	17	16	3	0	59	8.46
11	How do you rate the experiments in relation to the real life Applications?	27	24	5	3	0	59	9.00
Total		269	238	117	22	3		

M. Rama Rao
HoD

Head of the Dept - Civil
Sasi Institute of Technology & Engineering
TADEPALLIGUDEM - 534 101
W.G. Dist., A.P.

IQAC Coordinator

Sasi Institute of Technology &
Engineering (A), Tadepalligudem,
W.G. Dist., A.P.

Principal

Principal
Sasi Institute of Technology & Engineering (A)
Tadepalligudem, W.G. Dist., A.P.



sasi INSTITUTE OF
autonomous TECHNOLOGY &
ENGINEERING

Accredited by **NAAC** with "A" Grade
Recognised by **UGC** under section 2(f) & 12(B)
Approved by **AICTE** - NEW Delhi
Permanently Affiliated to **JNTUK, SBTET**
Ranked as "A" Grade by Govt. of A.P.

Department of Civil Engineering

Academic Year: 2022-23

IV B.Tech I Semester

Analysis of student Feedback on Programme Curriculum

UG - B.Tech - CE

Student Feedback Analysis

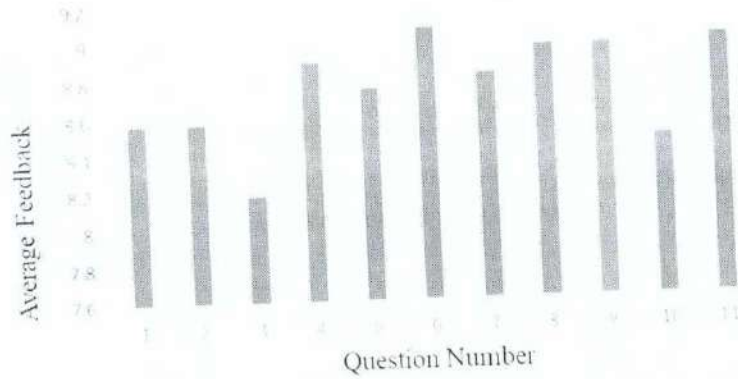

Overall Satisfaction about Programme Curriculum

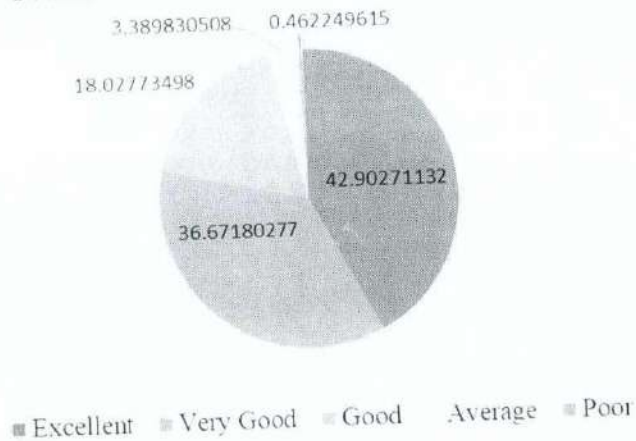

M. Rama Rao
HoD

Head of the Dept - Civil
Sasi Institute of Technology & Engineering
TADEPALLIGUDEM - 534 101
W.G. Dist., A.P.

W. G. Rao
IQAC Coordinator
IQAC

Sasi Institute of Technology &
Engineering (A), Tadepalligudem,
W.G. Dist., A.P.

Principal
Principal
Sasi Institute of Technology & Engineering
Tadepalligudem, W.G. Dist., A.P.



sasi INSTITUTE OF
autonomous TECHNOLOGY &
ENGINEERING

Accredited by **NAAC** with **"A"** Grade
Recognised by **UGC** under section 2(f) & 12(B)
Approved by **AICTE** - NEW Delhi
Permanently Affiliated to **JNTUK, SBTET**
Ranked as **"A"** Grade by Govt. of A.P.

Department of Civil Engineering

Academic Year: 2022-23

IV B.Tech II Semester

Analysis of student Feedback on Programme Curriculum

UG - B.Tech - CE

Student Feedback Analysis

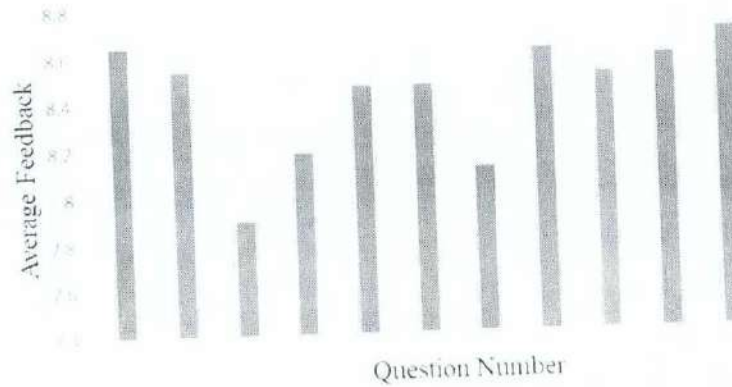

Overall Satisfaction about Programme Curriculum

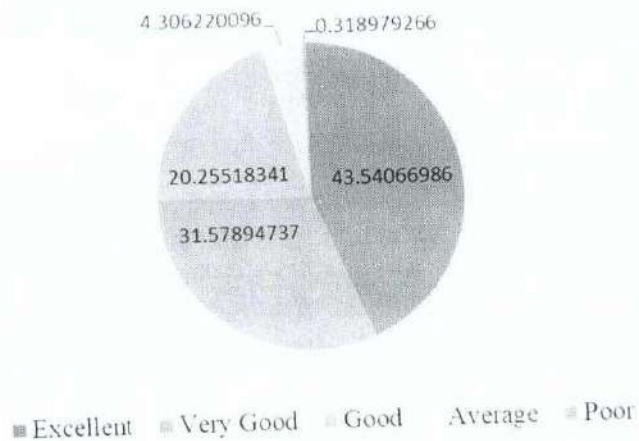

M. Rama Rao
HoD
Head of the Dept - Civil
Sasi Institute of Technology & Engineering
TADEPALLIGUDEM - 534 101
W.G. Dist., A.P.

M. V. S. Reddy
IQAC Coordinator
IQAC
Sasi Institute of Technology &
Engineering - Tadepalligudem,
W.G. Dist., A.P.

K. V. S. Reddy
Principal
Principal
Sasi Institute of Technology & Engineering
Tadepalligudem, W.G. Dist., A.P.



Academic Year:2022-23

II B.Tech I Semester

Analysis of Faculty Feedback on Programme Curriculum

UG - B.Tech - CE

S.NO	Question	Excellent	Very Good	Good	Average	Poor	Total no of Responses	Average
		5	4	3	2	1		
1	Rate the Size of syllabus in terms of the load on the student	2	7	1	0	0	10	2.93
2	Rate the courses in terms of extra learning or self learning considering the design of the courses	6	3	1	0	0	10	3.21
3	Rate the courses in terms of sequence of offering considering whether the preceding courses have been covered.	3	5	1	1	0	10	2.86
4	How do you Rate the loading of the courses in a semester?	4	4	1	1	0	10	2.93
5	How do you rate the evaluation scheme designed for each of the course?	2	7	1	0	0	10	2.93
6	How do you rate the objectives stated for each of the course?	3	6	1	0	0	10	3.00
7	How do you rate competencies expected out of the course?	3	7	0	0	0	10	3.07
8	How do you rate the composition of the courses in terms of Basic science, Engineering science, Humanities, Discipline core, discipline elective, open elective, project etc.?	1	8	1	0	0	10	2.86
9	How do you rate the percentage of courses having LAB components?	4	4	2	0	0	10	3.00

S.NO	Question	Excellent	Very Good	Good	Average	Poor	Total no of Responses	Average
		5	4	3	2	1		
10	How do you rate the domain used for designing the experiments for the LAB components?	3	7	0	0	0	10	3.07
Total		31	58	9	2	0		

M. Rama Rao
HoD

Head of the Dept - Civil
Sasi Institute of Technology & Engineering
TADEPALLIGUDEM - 534 101
W.G.Dist., A.P.

m.lee
IQAC Coordinator
IQAC

Sasi Institute of Technology &
Engineering (A), Tadepalligudem,
W.G.Dist., A.P.

M. M. M.
Principal
Principal

Sasi Institute of Technology & Engineering (A)
Tadepalligudem, W.G.Dt., A.P.



sasi INSTITUTE OF TECHNOLOGY & ENGINEERING
autonomous

Accredited by **NAAC** with "**A**" Grade
Recognised by **UGC** under section 2(f) & 12(B)
Approved by **AICTE** - NEW Delhi
Permanently Affiliated to **JNTUK, SBTET**
Ranked as "**A**" Grade by Govt. of A.P.

Department of Civil Engineering

Academic Year: 2022-23

II B.Tech I Semester

Analysis of Faculty Feedback on Programme Curriculum

UG - B.Tech - CE

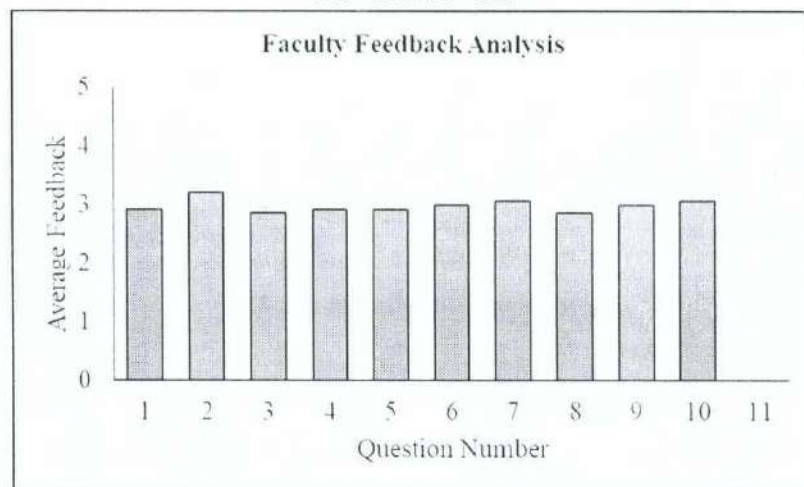

Overall Satisfaction about Programme Curriculum

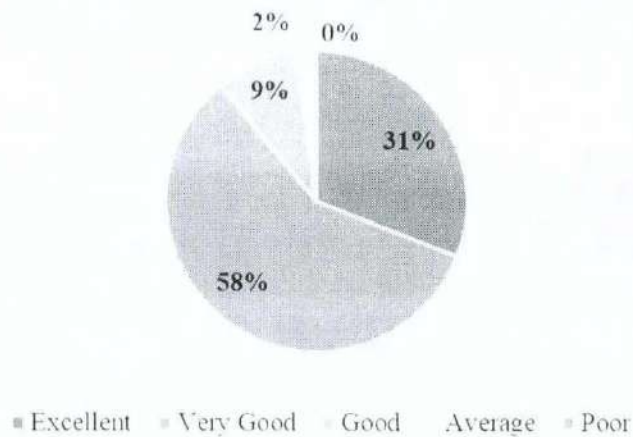

M. Rama Rao
HoD

Head of the Dept - Civil
Sasi Institute of Technology & Engineering
TADEPALLIGUDEM - 534 101
W.G. Dist., A.P.

[Signature]
IQAC Coordinator
IQAC

Sasi Institute of Technology & Engineering (A), Tadepalligudem,
W.G. Dist., A.P.

[Signature]
Principal

Sasi Institute of Technology & Engineering (A),
Tadepalligudem, W.G. Dist., A.P.



sasi INSTITUTE OF
autonomous TECHNOLOGY &
ENGINEERING

Accredited by NAAC with "A" Grade
Recognised by UGC under section 2(f) & 12(B)
Approved by AICTE - NEW Delhi
Permanently Affiliated to JNTUK, SBTET
Ranked as "A" Grade by Govt. of A.P.

Department of Civil Engineering

Academic Year: 2021-22 *me*

II B.Tech II Semester

Analysis of Faculty Feedback on Programme Curriculum

UG - B.Tech - CE

S.NO	Question	Excellent	Very Good	Good	Average	Poor	Total no of Responses	Average
		5	4	3	2	1		
1	Rate the Size of syllabus in terms of the load on the student	2	7	1	0	0	10	2.93
2	Rate the courses in terms of extra learning or self learning considering the design of the courses	6	3	0	1	0	10	3.14
3	Rate the courses in terms of sequence of offering considering whether the preceding courses have been covered.	3	5	1	1	0	10	2.86
4	How do you Rate the loading of the courses in a semester?	4	0	5	1	0	10	2.64
5	How do you rate the evaluation scheme designed for each of the course?	2	7	1	0	0	10	2.93
6	How do you rate the objectives stated for each of the course?	3	2	5	0	0	10	2.71
7	How do you rate competencies expected out of the course?	3	3	3	1	0	10	2.71
8	How do you rate the composition of the courses in terms of Basic science, Engineering science, Humanities, Discipline core, discipline elective, open elective, project etc.?	1	8	1	0	0	10	2.86
9	How do you rate the percentage of courses having LAB components?	4	4	2	0	0	10	3.00

S.NO	Question	Excellent	Very Good	Good	Average	Poor	Total no of Responses	Average
		5	4	3	2	1		
10	How do you rate the domain used for designing the experiments for the LAB components?	3	7	0	0	0	10	3.07
Total		31	46	19	4	0		

M. Rama Rao
HoD

Head of the Dept - Civil
Sasi Institute of Technology & Engineering
TADEPALLIGUDEM - 534 101 Engineering (A), Tadepalligudem,
* W.G.Dist.A.P.

[Signature]
IQAC Coordinator
IQAC

[Signature]
Principal

Sasi Institute of Technology & Engineering (A)
Tadepalligudem, W.G.Dt., A.P.



sasi INSTITUTE OF
autonomous TECHNOLOGY &
ENGINEERING

Accredited by **NAAC** with **"A"** Grade
Recognised by **UGC** under section 2(f) & 12(B)
Approved by **AICTE** - NEW Delhi
Permanently Affiliated to **JNTUK, SBTET**
Ranked as **"A"** Grade by Govt. of A.P.

Department of Civil Engineering

Academic Year: 2022-23

II B.Tech II Semester

Analysis of Faculty Feedback on Programme Curriculum

UG - B.Tech - CE

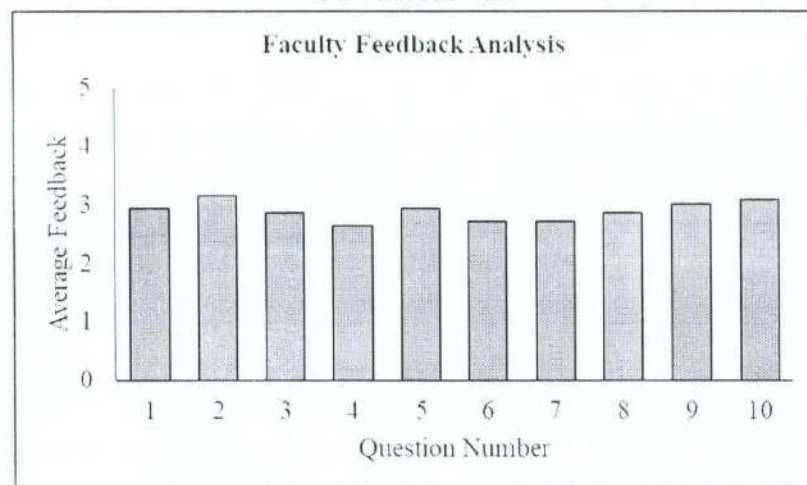

Overall Satisfaction about Programme Curriculum

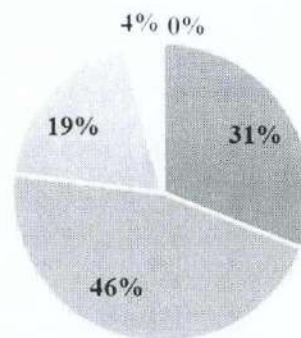

■ Excellent ■ Very Good ■ Good ■ Average ■ Poor

M. Rama Rao
HoD

Head of the Dept - Civil
Sasi Institute of Technology & Engineering
TADEPALLIGUDEM - 534 101
W.G. Dist., A.P.

M. Lee
IQAC Coordinator
IQAC

Sasi Institute of Technology &
Engineering Tadepalligudem,
W.G. Dist., A.P.

M. S. S. S.
Principal
Principal

Sasi Institute of Technology & Engineering
Tadepalligudem, W.G. Dist., A.P.



Academic Year:2022-23
III B.Tech I Semester
Analysis of Faculty Feedback on Programme Curriculum
UG - B.Tech - CE

S.NO	Question	Excellent	Very Good	Good	Average	Poor	Total no of Responses	Average
		5	4	3	2	1		
1	Rate the Size of syllabus in terms of the load on the student	7	2	1	0	0	10	3.29
2	Rate the courses in terms of extra learning or self learning considering the design of the courses	3	6	1	0	0	10	3.00
3	Rate the courses in terms of sequence of offering considering whether the preceding courses have been covered.	5	3	1	1	0	10	3.00
4	How do you Rate the loading of the courses in a semester?	4	4	1	1	0	10	2.93
5	How do you rate the evaluation scheme designed for each of the course?	5	4	1	0	0	10	3.14
6	How do you rate the objectives stated for each of the course?	6	3	1	0	0	10	3.21
7	How do you rate competencies expected out of the course?	7	3	0	0	0	10	3.36
8	How do you rate the composition of the courses in terms of Basic science, Engineering science, Humanities, Discipline core, discipline elective, open elective, project etc.?	8	1	1	0	0	10	3.36
9	How do you rate the percentage of courses having LAB components?	4	4	2	0	0	10	3.00

S.NO	Question	Excellent	Very Good	Good	Average	Poor	Total no of Responses	Average
		5	4	3	2	1		
10	How do you rate the domain used for designing the experiments for the LAB components?	7	3	0	0	0	10	3.36
Total		56	33	9	2	0		

M. Rama Rao
HoD

Head of the Dept
Sasi Institute of Technology & Engineering
TADEPALLIGUDEM - 534 101
- W.G.Dist., A.P.

mee
IQAC Coordinator
IQAC

Sasi Institute of Technology &
Engineering (A), Tadepalligudem,
W.G.Dist., A.P

[Signature]
Principal
Principal

Sasi Institute of Technology & Engineering (A)
Tadepalligudem, W.G.Dt., A.P.



sasi INSTITUTE OF TECHNOLOGY & ENGINEERING
autonomous

Accredited by **NAAC** with **"A"** Grade
Recognised by **UGC** under section 2(f) & 12(B)
Approved by **AICTE** - NEW Delhi
Permanently Affiliated to **JNTUK, SBTET**
Ranked as **"A"** Grade by Govt. of A.P.

Department of Civil Engineering

Academic Year: 2022-23

III B.Tech I Semester

Analysis of Faculty Feedback on Programme Curriculum

UG - B.Tech - CE

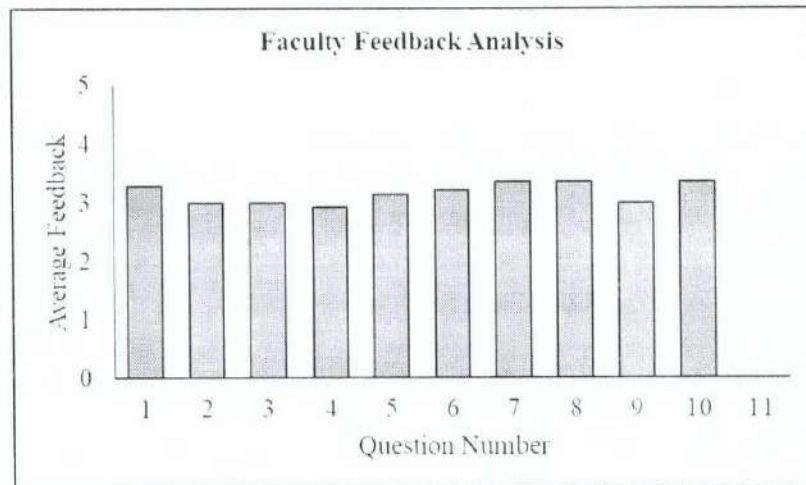

Overall Satisfaction about Programme Curriculum

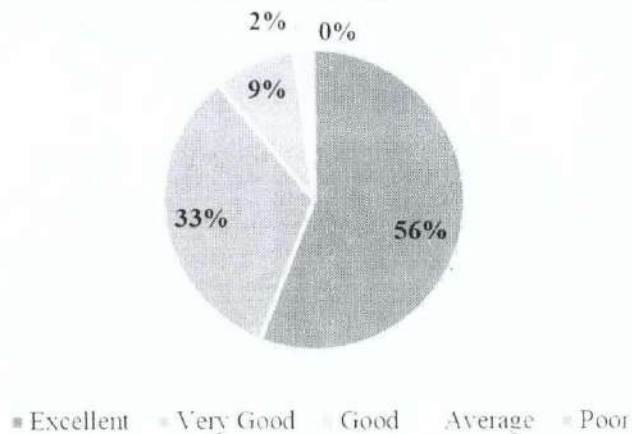

M. Rama Rao
HoD

Head of the Dept - Civil
Sasi Institute of Technology & Engineering
TADEPALLIGUDEM - 534 101
W.G.Dist., A.P.

IQAC
IQAC Coordinator
IQAC

Sasi Institute of Technology & Engineering
Tadepalligudem, W.G.Dist., A.P.

Principal
Principal
Principal

Sasi Institute of Technology & Engineering
Tadepalligudem, W.G.Dt., A.P.



Academic Year:2022-23

III B.Tech II Semester

Analysis of Faculty Feedback on Programme Curriculum

UG - B.Tech - CE

S.NO	Question	Excellent	Very Good	Good	Average	Poor	Total no of Responses	Average
		5	4	3	2	1		
1	Rate the Size of syllabus in terms of the load on the student	7	2	1	0	0	10	3.29
2	Rate the courses in terms of extra learning or self learning considering the design of the courses	3	6	0	1	0	10	2.93
3	Rate the courses in terms of sequence of offering considering whether the preceding courses have been covered.	5	3	1	1	0	10	3.00
4	How do you Rate the loading of the courses in a semester?	4	0	5	1	0	10	2.64
5	How do you rate the evaluation scheme designed for each of the course?	7	2	1	0	0	10	3.29
6	How do you rate the objectives stated for each of the course?	2	3	5	0	0	10	2.64
7	How do you rate competencies expected out of the course?	3	3	3	1	0	10	2.71
8	How do you rate the composition of the courses in terms of Basic science, Engineering science, Humanities, Discipline core, discipline elective, open elective, project etc.?	8	1	1	0	0	10	3.36
9	How do you rate the percentage of courses having LAB components?	4	4	2	0	0	10	3.00

S.NO	Question	Excellent	Very Good	Good	Average	Poor	Total no of Responses	Average
		5	4	3	2	1		
10	How do you rate the domain used for designing the experiments for the LAB components?	7	3	0	0	0	10	3.36
Total		50	27	19	4	0		

M-Rame Rao
HoD

Head of the Dept - Civil
Sasi Institute of Technology & Engineering
TADEPALLIGUDEM - 534 101
W.G.Dist., A.P.

M. Lee
IQAC Coordinator

Sasi Institute of Technology &
Engineering (A), Tadepalligudem,
W.G.Dist., A.P.

M. S. S. S.
Principal

Sasi Institute of Technology & Engineering (A)
Tadepalligudem, W.G.Dt., A.P.



sasi INSTITUTE OF TECHNOLOGY & ENGINEERING
autonomous

Accredited by **NAAC** with "A" Grade
Recognised by **UGC** under section 2(f) & 12(B)
Approved by **AICTE** - NEW Delhi
Permanently Affiliated to **JNTUK, SBTET**
Ranked as "A" Grade by Govt. of A.P

Department of Civil Engineering

Academic Year: 2022-23

III B.Tech II Semester

Analysis of Faculty Feedback on Programme Curriculum

UG - B.Tech - CE

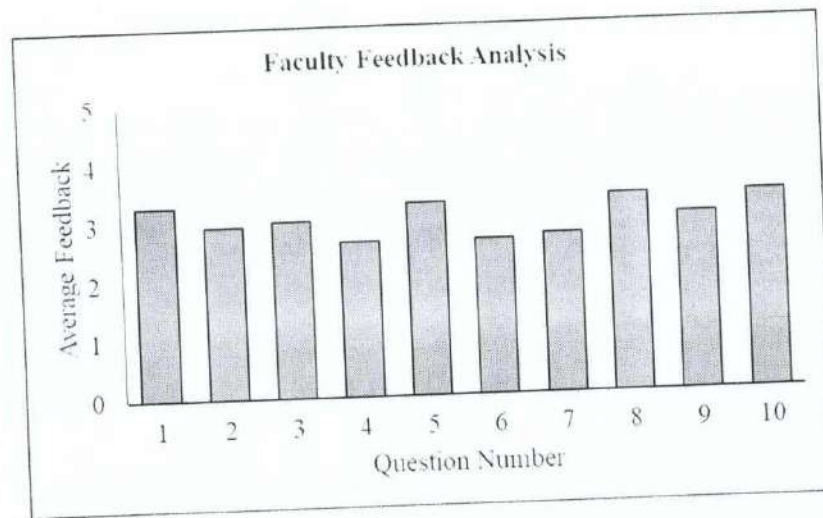

Overall Satisfaction about Programme Curriculum

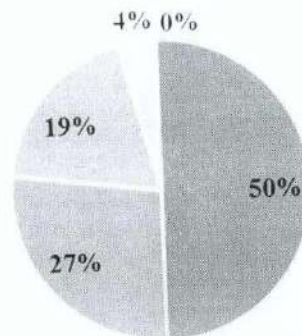

■ Excellent ■ Very Good ■ Good ■ Average ■ Poor

M. Rama Rao
HoD

Head of the Dept - Civil
Sasi Institute of Technology & Engineering
TADEPALLIGUDEM - 534 101
W.G. Dist. A.P.

Rohit
IQAC Coordinator
IQAC

Sasi Institute of Technology & Engineering (A) Tadepalligudem,
W.G. Dist. A.P.

Mani
Principal
Principal

Sasi Institute of Technology & Engineering
Tadepalligudem, W.G. Dist., A.P.



Academic Year:2022-23

IV B.Tech I Semester

Analysis of Faculty Feedback on Programme Curriculum
UG - B.Tech - CE

S.NO	Question	Excellent	Very Good	Good	Average	Poor	Total no of Responses	Average
		5	4	3	2	1		
1	Rate the Size of syllabus in terms of the load on the student	5	4	1	0	0	10	3.14
2	Rate the courses in terms of extra learning or self learning considering the design of the courses	5	5	0	0	0	10	3.21
3	Rate the courses in terms of sequence of offering considering whether the preceding courses have been covered.	5	4	1	0	0	10	3.14
4	How do you Rate the loading of the courses in a semester?	5	4	1	0	0	10	3.14
5	How do you rate the evaluation scheme designed for each of the course?	5	4	1	0	0	10	3.14
6	How do you rate the objectives stated for each of the course?	5	4	1	0	0	10	3.14
7	How do you rate competencies expected out of the course?	8	2	0	0	0	10	3.43
8	How do you rate the composition of the courses in terms of Basic science, Engineering science, Humanities, Discipline core, discipline elective, open elective, project etc.?	8	1	1	0	0	10	3.36
9	How do you rate the percentage of courses having LAB components?	5	4	1	0	0	10	3.14

S.NO	Question	Excellent	Very Good	Good	Average	Poor	Total no of Responses	Average
		5	4	3	2	1		
10	How do you rate the domain used for designing the experiments for the LAB components?	6	3	1	0	0	10	3.21
Total		57	35	8	0	0		

M. Rama Rao
HoD

Head of the Dept - Civil
Sasi Institute of Technology & Engineering
TADEPALLIGUDEM - 534 101
W.G.Dist., A.P.

[Signature]
IQAC Coordinator
IQAC

Sasi Institute of Technology
Engineering (A), Tadepalli
W.G.Dist., A.P.

[Signature]
Principal

Principal
Sasi Institute of Technology & Engineering (A)
Tadepalligudem, W.G.Dt., A.P.



sasi INSTITUTE OF TECHNOLOGY & ENGINEERING
autonomous

Accredited by **NAAC** with "A" Grade
Recognised by **UGC** under section 2(f) & 12(B)
Approved by **AICTE** - NEW Delhi
Permanently Affiliated to **JNTUK, SBTET**
Ranked as "A" Grade by Govt. of A.P.

Department of Civil Engineering

Academic Year: 2022-23

IV B.Tech I Semester

Analysis of Faculty Feedback on Programme Curriculum
UG - B.Tech - CE

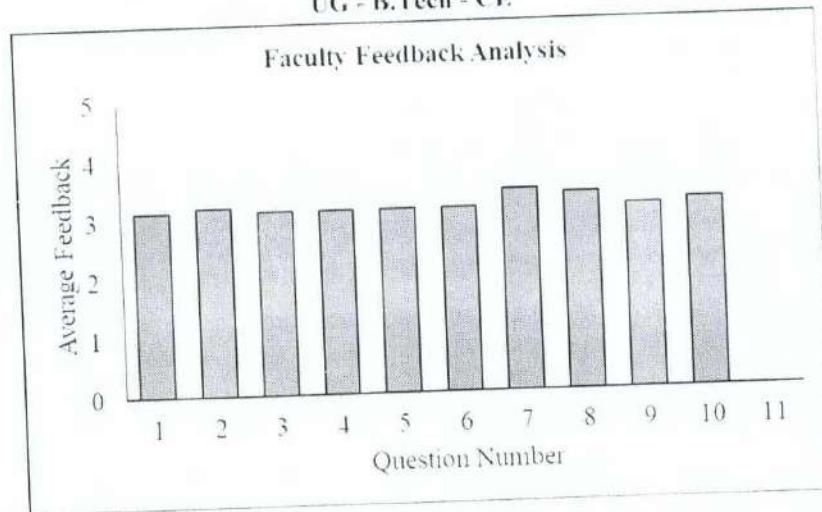

Overall Satisfaction about Programme Curriculum

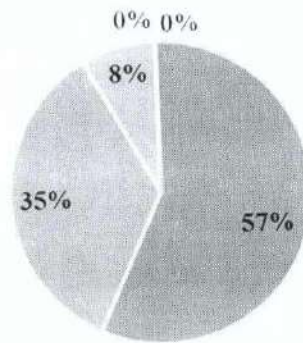

■ Excellent ■ Very Good ■ Good ■ Average ■ Poor

M. Rama Rao
HoD

Head of the Dept - Civil
Sasi Institute of Technology & Engineering
TADEPALLIGUDEM - 534 101
W.G.Dist., A.P.

[Signature]
IQAC Coordinator
IQAC

Sasi Institute of Technology & Engineering (A), Tadepalligudem,
W.G.D. P

[Signature]
Principal
Principal

Sasi Institute of Technology & Engineering (A)
Tadepalligudem, W.G.Dt., A.P.



Academic Year:2022-23

IV B.Tech II Semester

Analysis of Faculty Feedback on Programme Curriculum

UG - B.Tech - CE

S.NO	Question	Excellent	Very Good	Good	Average	Poor	Total no of Responses	Average
		5	4	3	2	1		
1	Rate the Size of syllabus in terms of the load on the student	5	5	1	0	0	11	3.43
2	Rate the courses in terms of extra learning or self learning considering the design of the courses	6	3	0	1	0	10	3.14
3	Rate the courses in terms of sequence of offering considering whether the preceding courses have been covered.	6	3	1	0	0	10	3.21
4	How do you Rate the loading of the courses in a semester?	4	5	1	0	0	10	3.07
5	How do you rate the evaluation scheme designed for each of the course?	8	2	0	0	0	10	3.43
6	How do you rate the objectives stated for each of the course?	5	3	2	0	0	10	3.07
7	How do you rate competencies expected out of the course?	5	5	0	0	0	10	3.21
8	How do you rate the composition of the courses in terms of Basic science, Engineering science, Humanities, Discipline core, discipline elective, open elective, project etc.?	8	2	0	0	0	10	3.43
9	How do you rate the percentage of courses having LAB components?	4	4	2	0	0	10	3.00

S.NO	Question	Excellent	Very Good	Good	Average	Poor	Total no of Responses	Average
		5	4	3	2	1		
10	How do you rate the domain used for designing the experiments for the LAB components?	7	3	0	0	0	10	3.36
Total		58	35	7	1	0		

M. Rama Rao
HoD

Head of the Dept - Civil
Sasi Institute of Technology & Engineering
TADEPALLIGUDEM - 534 101
W.G.Dist., A.P.

M. K. S.
IQAC Coordinator
IQAC

Sasi Institute of Technology & Engineering (A), Tadepalligudem, W.G.Dist., A.P.

J. S. S.
Principal

Principal
Sasi Institute of Technology & Engineering (A), Tadepalligudem, W.G.Dist., A.P.



sasi INSTITUTE OF
autonomous TECHNOLOGY &
ENGINEERING

Accredited by **NAAC** with "A" Grade
Recognised by **UGC** under section 2(f) & 12(B)
Approved by **AICTE** - NEW Delhi
Permanently Affiliated to **JNTUK, SBTET**
Ranked as "A" Grade by Govt. of A.P.

Department of Civil Engineering

Academic Year: 2022-23

IV B.Tech II Semester

Analysis of Faculty Feedback on Programme Curriculum
UG - B.Tech - CE

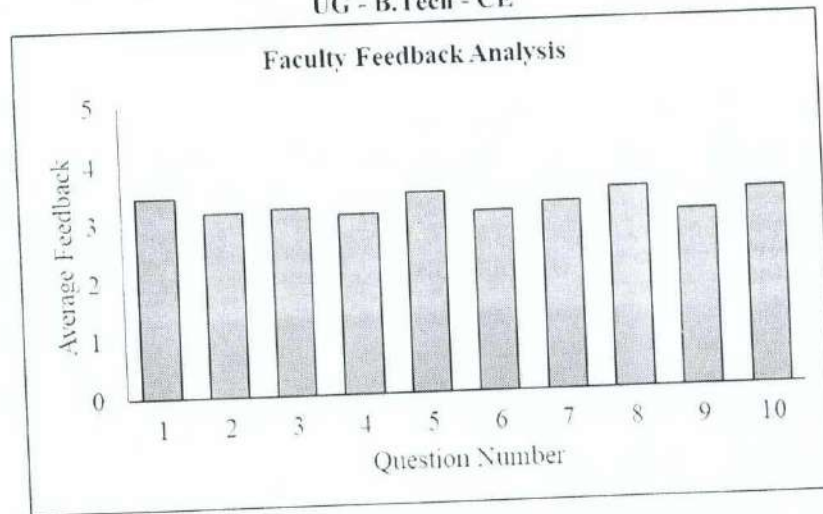

Overall Satisfaction about Programme Curriculum

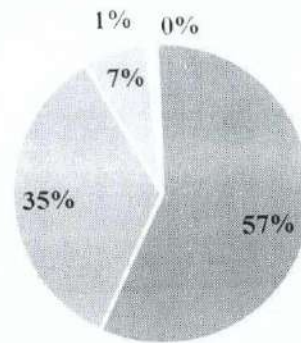

■ Excellent ■ Very Good ■ Good ■ Average ■ Poor

M. Rama Rao
HoD

Head of the Dept - Civil
Sasi Institute of Technology & Engineering
TADEPALLIGUDEM - 534 101
* W.G.Dist., A.P.

[Signature]
IQAC Coordinator
IQAC

Sasi Institute of Technology &
Engineering (A), Tadepalligudem,
W.G.Dist., A.P.

[Signature]
Principal

Sasi Institute of Technology & Engineering (A)
Tadepalligudem, W.G.Dist., A.P.



Analysis of Alumni Feedback on Curriculum
UG - B.Tech - CE

S.NO	Question	Excellent	Very Good	Good	Average	Poor	Total no of Responses	Average
		5	4	3	2	1		
1	How do you rate relevance of the courses in relation to the program?	9	1	0	0	0	10	4.90
2	How do you rate the sequence of the courses included into the programs?	7	3	0	0	0	10	4.70
3	How do you rate the competencies in relation to the course content?	6	3	1	0	0	10	4.50
4	How do rate the sequence of the topics in the units?	8	2	0	0	0	10	4.80
5	Rate the offering of the in relation to the specialization streams?	3	5	2	0	0	10	4.10
6	How do you rate the offering of the electives in relation to the Technological advancements?	3	6	1	0	0	10	4.20
7	How do you rate the courses which are skills related suiting to the Industry included into the programs?	3	6	1	0	0	10	4.20
8	How do you rate the domain used for designing the experiments in terms of the suitability of the Tools to the domain?	3	5	2	0	0	10	4.10
9	How do you rate the experiments in terms of their relevance to the real-life application?	5	4	1	0	0	10	4.40
10	How do you rate the courses that you have learnt in relation to your current Job	1	5	4	0	0	10	3.70
Total		48	40	12	0	0		

Head of the Dept - Civil
 Sasi Institute of Technology & Engineering
 TADEPALLIGUDEM - 534 101
 W.G.Dist.A.P.

IQAC
 Sasi Institute of Technology & Engineering (A), Tadepalligudem, W/G Dist. A.P.

Principal
 Sasi Institute of Technology & Engineering (A) Tadepalligudem, W.G.Dist. A.P.



sasi INSTITUTE OF TECHNOLOGY & ENGINEERING
autonomous

Accredited by **NAAC** with "A" Grade
Recognised by **UGC** under section 2(f) & 12(B)
Approved by **AICTE** - NEW Delhi
Permanently Affiliated to **JNTUK, SBTET**
Ranked as "A" Grade by Govt of A.P

Department of Civil Engineering

Academic Year:2022-23

Analysis of Alumni Feedback on Programme Curriculum
UG - B.Tech - CE

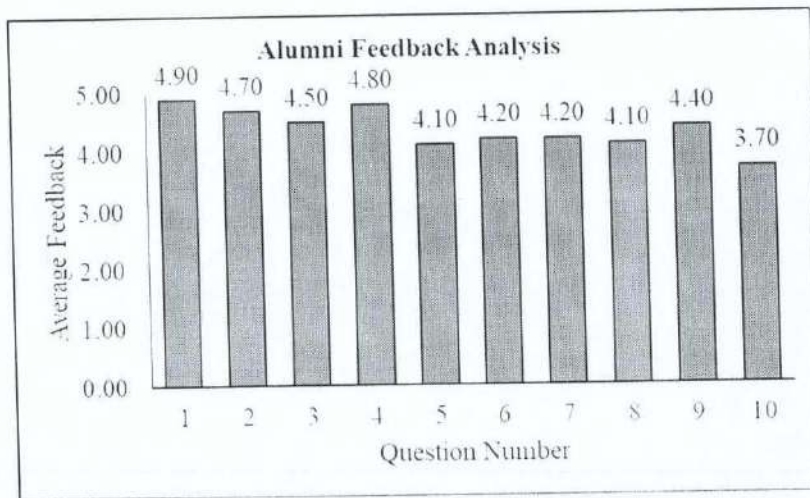

Overall Satisfaction about Programme Curriculum

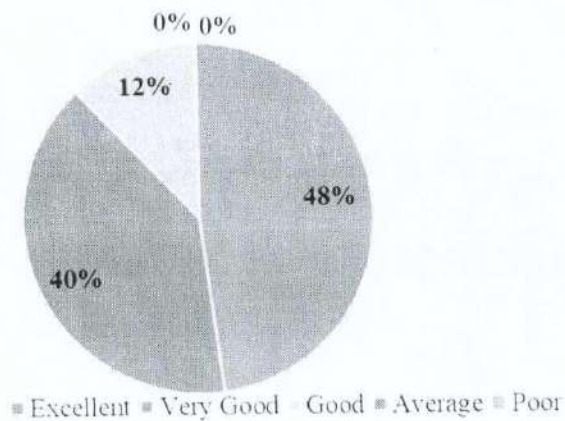

M. Rama Rao
HoD
Head of the Dept - Civil
Sasi Institute of Technology & Engineering
TADEPALLIGUDEM - 534 101
*W.G.Dist.,A.P.

mlee
IQAC Coordinator
IQAC
Sasi Institute of Technology &
Engineering (A), Tadepalligudem,
W.G.Dist., A.P.

lyy
Principal
Principal
Sasi Institute of Technology & Engineering (A),
Tadepalligudem, W.G.Dt., A.P.



sasi INSTITUTE OF
TECHNOLOGY &
ENGINEERING

Accredited by **NAAC** with **"A"** Grade
Recognised by **UGC** under section 2(f) & 12(B)
Approved by **AICTE** - NEW Delhi
Permanently Affiliated to **JNTUK, SBTET**
Ranked as **"A"** Grade by Govt. of A.P.

Department of Electrical & Electronics Engineering

Academic Year:2022-23

II B. Tech I Semester-A

Analysis of Student Feedback on Programme Curriculum

UG - B.Tech - EEE

S.NO	Question	Excellent	Very Good	Good	Average	Poor	Total no of Responses	Average
		5	4	3	2	1		
1	Rate the Size of syllabus in terms of the load on the student	9	24	19	8	0	60	3.5667
2	Rate the courses in terms of extra learning or self learning considering the design of the courses	16	35	0	9	0	60	3.9667
3	Rate the courses in terms of sequence of offering considering whether the preceding courses have been covered.	13	17	22	8	0	60	3.5833
4	How do you Rate the loading of the courses in a semester?	0	47	0	13	0	60	3.5667
5	How do you rate the evaluation scheme designed for each of the course?	23	13	13	8	3	60	3.75

6	How do you rate the objectives stated for each of the course?	0	37	0	20	3	60	3.183 3
7	How do you rate competencies expected out of the course?	13	31	16	0	0	60	3.95
8	How do you rate the composition of the courses in terms of Basic science, Engineering science, Humanities, Discipline core, discipline elective, open elective, project etc.?	0	33	14	13	0	60	3.333 3
9	How do you rate the percentage of courses having LAB components?	16	27	17	0	0	60	3.983 3
10	How do you rate the domain used for designing the experiments for the LAB components?	3	8	24	16	9	60	2.666 7
11	How do you rate the experiments in relation to the real life Applications?	25	13	19	3	0	60	4
Total		118	285	144	98	15		

A. Prasad
HoD

N. Srinivas
IQAC Coordinator
IQAC

Principal
Principal

HEAD OF THE DEPARTMENT OF
ELECTRICAL & ELECTRONICS ENGG
SASI INSTITUTE OF TECH & ENGG
TADEPALLIGUDEM - 534 101

Sasi Institute of Technology &
Engineering (A), Tadepalligudem
W.G. Dist., A.P.

Sasi Institute of Technology & Engineering
Tadepalligudem, W.G. Dt., A.P.



sasi INSTITUTE OF TECHNOLOGY & ENGINEERING

Department of Electrical & Electronics Engineering

Accredited by **NAAC** with **"A"** Grade
Recognised by **UGC** under section 2(f) &12(B)
Approved by **AICTE** - NEW Delhi
Permanently Affiliated to **JNTUK, SBTET**
Ranked as **"A"** Grade by Govt. of A.P.

Academic Year: 2022-23

II B. Tech I Semester

Analysis of Student Feedback on Programme Curriculum

UG - B. Tech-Section-A

Student Feedback Analysis

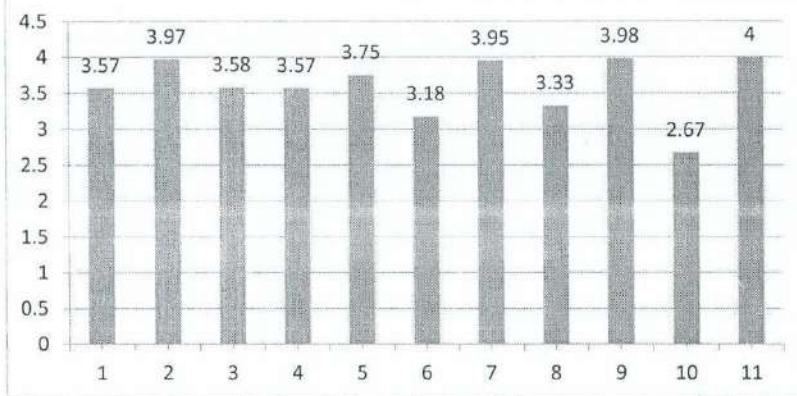

Overall Satisfaction about Program Curriculum

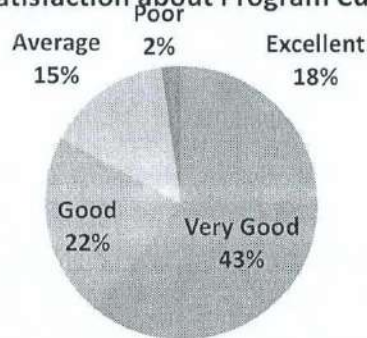

A. Prakash
Head of the department

HEAD OF THE DEPARTMENT OF
ELECTRICAL & ELECTRONICS ENGG
SASI INSTITUTE OF TECH & ENGG
TADEPALLIGUDEM - 534 101

S. Srinivas
IQAC Coordinator

IQAC
Sasi Institute of Technology &
Engineering (A), Tadepalligudem,
W.G. Dist., A.P.

S. Srinivas
Principal

Sasi Institute of Technology & Engineering (A)
Tadepalligudem, W.G. Dist., A.P.



sasi INSTITUTE OF
TECHNOLOGY &
ENGINEERING

Accredited by **NAAC** with "**A**" Grade
Recognised by **UGC** under section 2(f) &12(B)
Approved by **AICTE** - NEW Delhi
Permanently Affiliated to **JNTUK, SBTET**
Ranked as "**A**" Grade by Govt. of A.P.

Department of Electrical & Electronics Engineering

Academic Year:2022-23

II B. Tech I Semester-B

Analysis of Student Feedback on Programme Curriculum

UG - B.Tech - EEE

S.NO	Question	Excellen	Very	Good	Avera	Poor	Total no of Respos es	Avera ge
		t	Good		ge			
		5	4	3	2	1		
1	Rate the Size of syllabus in terms of the load on the student	5	26	0	33	0	64	3.0469
2	Rate the courses in terms of extra learning or self learning considering the design of the courses	11	35	3	15	0	64	3.6563
3	Rate the courses in terms of sequence of offering considering whether the preceding courses have been covered.	45	2	15	0	2	64	4.375
4	How do you Rate the loading of the courses in a semester?	0	12	41	5	6	64	2.9219
5	How do you rate the evaluation scheme designed for each of the course?	0	35	0	26	3	64	3.0469

Department of Electrical & Electronics Engineering
SASI Institute of Technology & Engineering

HEAD OF THE DEPARTMENT OF
ELECTRICAL & ELECTRONICS ENGINEERING
SASI INSTITUTE OF TECHNOLOGY & ENGINEERING
WALAPURU, W.G.C., A.P.

6	How do you rate the objectives stated for each of the course?	6	28	15	15	0	64	3.390 6
7	How do you rate competencies expected out of the course?	42	16	6	0	0	64	4.562 5
8	How do you rate the composition of the courses in terms of Basic science, Engineering science, Humanities, Discipline core, discipline elective, open elective, project etc.?	2	16	37	3	6	64	3.078 1
9	How do you rate the percentage of courses having LAB components?	33	12	2	16	1	64	3.937 5
10	How do you rate the domain used for designing the experiments for the LAB components?	32	1	13	18	0	64	3.734 4
11	How do you rate the experiments in relation to the real life Applications?	12	17	19	15	1	64	3.375
Total		188	200	151	146	19		

A. Prasad
HoD

N. Sankar
IQAC Coordinator

Principal
Principal

HEAD OF THE DEPARTMENT OF
ELECTRICAL & ELECTRONICS ENGG
SASI INSTITUTE OF TECH & ENGG
TADEPALLIGUDEM - 534 101

Sasi Institute of Technology &
Engineering (A), Tadepalligudem
W.G. Dist., A.P.

Sasi Institute of Technology & Engineering
Tadepalligudem, W.G. Dt., A.P.



sasi INSTITUTE OF TECHNOLOGY & ENGINEERING

Department of Electrical & Electronics Engineering

Accredited by **NAAC** with **"A"** Grade
Recognised by **UGC** under section 2(f) & 12(B)
Approved by **AICTE** - NEW Delhi
Permanently Affiliated to **JNTUK, SBTET**
Ranked as **"A"** Grade by Govt. of A.P.

Academic Year: 2022-23

II B. Tech I Semester

Analysis of Student Feedback on Programme Curriculum

UG - B. Tech-Section-B

Student Feedback Analysis

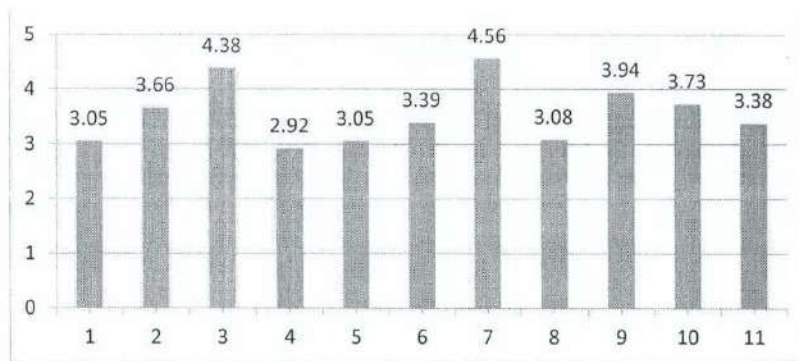

Overall Satisfaction about Program Curriculum

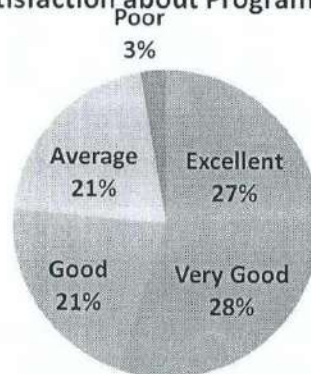

A. Prasad

Head of the department

HEAD OF THE DEPARTMENT OF
ELECTRICAL & ELECTRONICS ENGG
SASI INSTITUTE OF TECH & ENGG
TADEPALLIGUDEM - 534 101

Srinivas

IQAC Coordinator

IQAC

Sasi Institute of Technology &
Engineering (A), Tadepalligudem,
W.G. Dist., A.P.

Prasad

Principal

Sasi Institute of Technology & Engineering
Tadepalligudem, W.G. Dist., A.P.



sasi INSTITUTE OF
TECHNOLOGY &
ENGINEERING

Accredited by **NAAC** with **"A"** Grade
Recognised by **UGC** under section 2(f) &12(B)
Approved by **AICTE** - NEW Delhi
Permanently Affiliated to **JNTUK, SBTET**
Ranked as **"A"** Grade by Govt. of A.P.

Department of Electrical & Electronics Engineering

Academic Year:2022-23

II B. Tech II Semester-A

Analysis of Student Feedback on Programme Curriculum

UG - B.Tech - EEE

S.NO	Question	Excellent	Very Good	Good	Average	Poor	Total no of Responses	Average
		5	4	3	2	1		
1	Rate the Size of syllabus in terms of the load on the student	10	26	17	9	0	62	3.5968
2	Rate the courses in terms of extra learning or self learning considering the design of the courses	18	34	0	10	0	62	3.9677
3	Rate the courses in terms of sequence of offering considering whether the preceding courses have been covered.	13	19	22	8	0	62	3.5968
4	How do you Rate the loading of the courses in a semester?	0	49	0	13	0	62	3.5806
5	How do you rate the evaluation scheme designed for each of the course?	24	14	13	9	2	62	3.7903

6	How do you rate the objectives stated for each of the course?	0	38	0	22	2	62	3.1935
7	How do you rate competencies expected out of the course?	13	33	16	0	0	62	3.9516
8	How do you rate the composition of the courses in terms of Basic science, Engineering science, Humanities, Discipline core, discipline elective, open elective, project etc.?	0	35	14	13	0	62	3.3548
9	How do you rate the percentage of courses having LAB components?	16	27	19	0	0	62	3.9516
10	How do you rate the domain used for designing the experiments for the LAB components?	2	9	25	16	10	62	2.629
11	How do you rate the experiments in relation to the real life Applications?	27	13	20	2	0	62	4.0484
Total		123	297	146	102	14		

A. P. ...
HoD

...
IQAC Coordinator
IQAC

...
Principal
Principal

HEAD OF THE DEPARTMENT OF
ELECTRICAL & ELECTRONICS ENGG
SASI INSTITUTE OF TECH & ENGG
TADEPALLIGUDEM - 534 101

Sasi Institute of Technology &
Engineering (A), Tadepalligudem,
W.G. Dist., A.P.

Sasi Institute of Technology & Engineering
Tadepalligudem, W.G. Dist., A.P.



sasi INSTITUTE OF TECHNOLOGY & ENGINEERING

Accredited by **NAAC** with "A" Grade
Recognised by **UGC** under section 2(f) & 12(B)
Approved by **AICTE** - NEW Delhi
Permanently Affiliated to **JNTUK, SBTET**
Ranked as "A" Grade by Govt. of A.P.

Department of Electrical & Electronics Engineering

Academic Year: 2022-23

II B. Tech II Semester

Analysis of Student Feedback on Programme Curriculum

UG - B. Tech-Section-A

Student Feedback Analysis

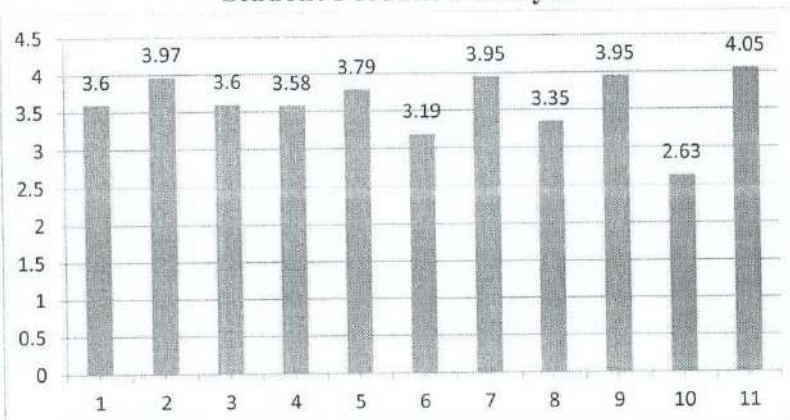

Overall Satisfaction about Program Curriculum

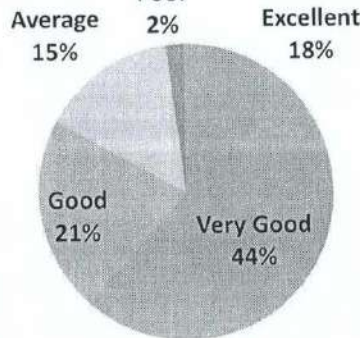

A. Paul

Head of the department

HEAD OF THE DEPARTMENT OF
ELECTRICAL & ELECTRONICS ENGINEERING
SASI INSTITUTE OF TECH & ENGG
TADEPALLIGUDEM - 534 101

Dr. S. S. Srinivas
IQAC Coordinator

Sasi Institute of Technology &
Engineering (A), Tadepalligudem,
W.G. Dist., A.P.

Principal
Principal

Sasi Institute of Technology & Engineering (A)
Tadepalligudem, W.G. Dist., A.P.



sasi INSTITUTE OF
TECHNOLOGY &
ENGINEERING

Accredited by **NAAC** with **"A"** Grade
Recognised by **UGC** under section 2(f) & 12(B)
Approved by **AICTE** - NEW Delhi
Permanently Affiliated to **JNTUK, SBTET**
Ranked as **"A"** Grade by Govt. of A.P.

Department of Electrical & Electronics Engineering

Academic Year:2022-23

II B. Tech II Semester-B

Analysis of Student Feedback on Programme Curriculum

UG - B.Tech - EEE

S.NO	Question	Excellent	Very Good	Good	Average	Poor	Total no of Responses	Average
		5	4	3	2	1		
1	Rate the Size of syllabus in terms of the load on the student	5	46	0	15	0	66	3.6212
2	Rate the courses in terms of extra learning or self learning considering the design of the courses	28	18	2	18	0	66	3.8485
3	Rate the courses in terms of sequence of offering considering whether the preceding courses have been covered.	31	2	31	0	2	66	3.9091
4	How do you Rate the loading of the courses in a semester?	0	28	30	5	3	66	3.2576
5	How do you rate the evaluation scheme designed for each of the course?	0	30	0	36	0	66	2.9091

6	How do you rate the objectives stated for each of the course?	6	35	18	7	0	66	3.606 1
7	How do you rate competencies expected out of the course?	42	18	6	0	0	66	4.545 5
8	How do you rate the composition of the courses in terms of Basic science, Engineering science, Humanities, Discipline core, discipline elective, open elective, project etc.?	1	19	39	3	4	66	3.151 5
9	How do you rate the percentage of courses having LAB components?	28	5	2	31	0	66	3.454 5
10	How do you rate the domain used for designing the experiments for the LAB components?	50	0	6	10	0	66	4.363 6
11	How do you rate the experiments in relation to the real life Applications?	6	20	10	30	0	66	3.030 3
Total		197	221	144	155	9		

A. P. ...
HoD

S. ...
IQAC Coordinator
IQAC

Sasi Institute of Technology &
Engineering (A), Tadepalligudem,
W.G. Dist., A.P.

S. ...
Principal

Principal

Sasi Institute of Technology & Engineering
Tadepalligudem, W.G. Dist., A.P.

HEAD OF THE DEPARTMENT OF
ELECTRICAL & ELECTRONICS ENGG.
SASI INSTITUTE OF TECH & ENGG
TADEPALLIGUDEM - BOX 101



sasi INSTITUTE OF TECHNOLOGY & ENGINEERING

Accredited by **NAAC** with "A" Grade
Recognised by **UGC** under section 2(f) & 12(B)
Approved by **AICTE** - NEW Delhi
Permanently Affiliated to **JNTUK, SBTET**
Ranked as "A" Grade by Govt. of A.P.

Department of Electrical & Electronics Engineering

Academic Year: 2022-23

II B. Tech II Semester

Analysis of Student Feedback on Programme Curriculum

UG - B. Tech-Section-B

Student Feedback Analysis

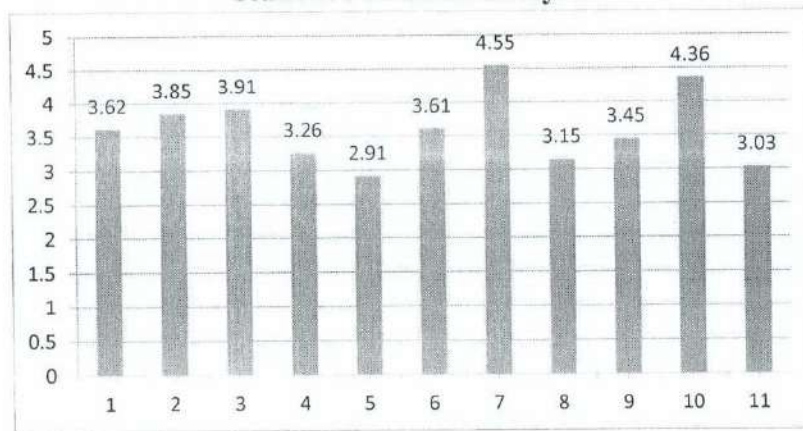

Overall Satisfaction about Program Curriculum

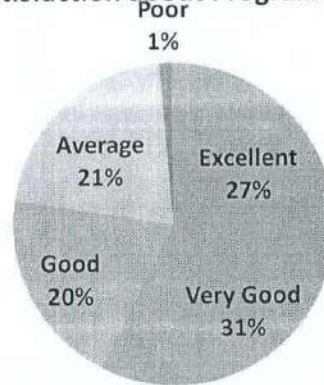

A. Parul
Head of the department

[Signature]
IQAC Coordinator

[Signature]
Principal

HEAD OF THE DEPARTMENT OF
ELECTRICAL & ELECTRONICS ENGG
SASI INSTITUTE OF TECH & ENGG
TADEPALLIGUDEM - 534 101

Sasi Institute of Technology &
Engineering (A), Tadepalligudem,
W.G. Dist., A.P.

Principal
Sasi Institute of Technology & Engineering
Tadepalligudem, W.G. Dist., A.P.



sasi INSTITUTE OF
TECHNOLOGY &
ENGINEERING

Accredited by **NAAC** with "**A**" Grade
Recognised by **UGC** under section 2(f) & 12(B)
Approved by **AICTE** - NEW Delhi
Permanently Affiliated to **JNTUK, SBTET**
Ranked as "**A**" Grade by Govt. of A.P.

Department of Electrical & Electronics Engineering

Academic Year:2022-23

III B.Tech I Semester-A

Analysis of Student Feedback on Programme Curriculum

UG - B.Tech - EEE

S.NO	Question	Excellen	Very	Good	Avera	Poor	Total no of Respons es	Avera ge
		t	Good		ge			
		5	4	3	2	1		
1	Rate the Size of syllabus in terms of the load on the student	7	23	14	7	0	50	3.66
2	Rate the courses in terms of extra learning or self learning considering the design of the courses	16	28	0	7	0	50	4.12
3	Rate the courses in terms of sequence of offering considering whether the preceding courses have been covered.	9	15	20	7	0	50	3.58
4	How do you Rate the loading of the courses in a semester?	2	40	1	8	0	50	3.78
5	How do you rate the evaluation scheme designed for each of the course?	22	14	10	5	0	50	4.12

6	How do you rate the objectives stated for each of the course?	4	33	0	14	0	50	3.6
7	How do you rate competencies expected out of the course?	10	26	15	0	0	50	3.98
8	How do you rate the composition of the courses in terms of Basic science, Engineering science, Humanities, Discipline core, discipline elective, open elective, project etc.?	1	29	13	8	0	50	3.52
9	How do you rate the percentage of courses having LAB components?	16	21	14	0	0	50	4.12
10	How do you rate the domain used for designing the experiments for the LAB components?	5	9	19	14	4	50	3
11	How do you rate the experiments in relation to the real life Applications?	21	12	15	3	0	50	4.08
Total		113	250	121	73	4		

A. J. S. S.
HoD

HEAD OF THE DEPARTMENT OF
ELECTRICAL & ELECTRONICS ENGG.
SASI INSTITUTE OF TECH & ENGG
TADEPALLIGUDEM - 534 101

Sasi Institute I
IQAC Coordinator
IQAC

Sasi Institute of Technology &
Engineering (A), Tadepalligudem,
W.G. Dist., A.P

Sasi Institute I
Principal

Principal
Sasi Institute of Technology & Engineering (A)
Tadepalligudem, W.G. Dist., A.P



sasi INSTITUTE OF TECHNOLOGY & ENGINEERING

Accredited by **NAAC** with **"A"** Grade
Recognised by **UGC** under section 2(f) & 12(B)
Approved by **AICTE** - NEW Delhi
Permanently Affiliated to **JNTUK, SBTET**
Ranked as **"A"** Grade by Govt. of A.P.

Department of Electrical & Electronics Engineering

Academic Year: 2022-23

III B. Tech I Semester

Analysis of Student Feedback on Programme Curriculum

UG - B. Tech-Section-A

Student Feedback Analysis

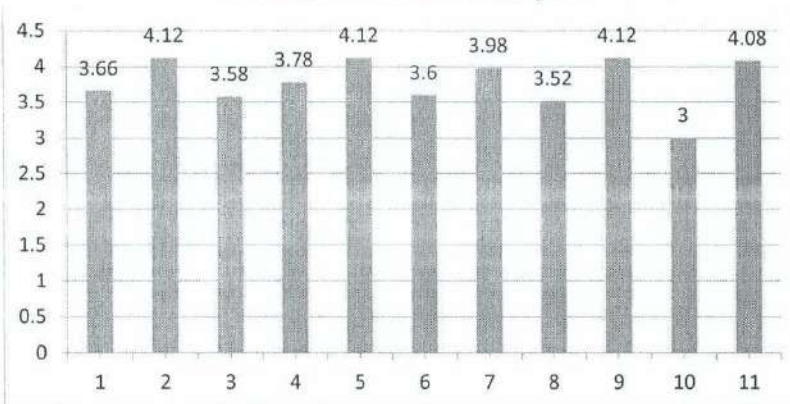

Overall Satisfaction about Program Curriculum

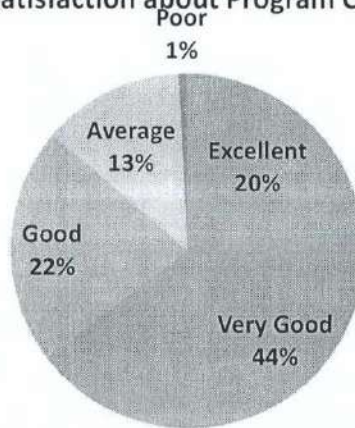

A. Parvath

Head of the department

HEAD OF THE DEPARTMENT OF
ELECTRICAL & ELECTRONICS ENGG
SASI INSTITUTE OF TECH & ENGG
TADEPALLIGUDEM - 534 101

Dr. N. K. I.
IQAC Coordinator

Sasi Institute of Technology &
Engineering (A), Tadepalligudem,
W.G. Dist., A.P.

J. S. S.
Principal

Principal
Sasi Institute of Technology & Engineering
Tadepalligudem, W.G. Dist., A.P.



sasi INSTITUTE OF
TECHNOLOGY &
ENGINEERING

Accredited by **NAAC** with "**A**" Grade
Recognised by **UGC** under section 2(f) & 12(B)
Approved by **AICTE** - NEW Delhi
Permanently Affiliated to **JNTUK, SBTET**
Ranked as "**A**" Grade by Govt. of A.P.

Department of Electrical & Electronics Engineering

Academic Year:2022-23

III B. Tech I Semester-B

Analysis of Student Feedback on Programme Curriculum

UG - B. Tech - EEE

S.NO	Question	Excellent	Very Good	Good	Average	Poor	Total no of Responses	Average
		5	4	3	2	1		
1	Rate the Size of syllabus in terms of the load on the student	17	16	0	19	0	52	3.5962
2	Rate the courses in terms of extra learning or self learning considering the design of the courses	6	27	9	10	0	52	3.5577
3	Rate the courses in terms of sequence of offering considering whether the preceding courses have been covered.	25	8	18	0	1	52	4.0769
4	How do you Rate the loading of the courses in a semester?	0	8	30	13	1	52	2.8654
5	How do you rate the evaluation scheme designed for each of the course?	0	36	1	15	0	52	3.4038

6	How do you rate the objectives stated for each of the course?	17	16	11	8	0	52	3.807 7
7	How do you rate competencies expected out of the course?	23	11	18	0	0	52	4.096 2
8	How do you rate the composition of the courses in terms of Basic science, Engineering science, Humanities, Discipline core, discipline elective, open elective, project etc.?	2	12	29	9	0	52	3.134 6
9	How do you rate the percentage of courses having LAB components?	25	7	11	9	0	52	3.923 1
10	How do you rate the domain used for designing the experiments for the LAB components?	26	1	8	17	0	52	3.692 3
11	How do you rate the experiments in relation to the real life Applications?	8	18	18	8	0	52	3.5
Total		149	160	153	108	2		

A. J. ...
HoD

...
IQAC Coordinator
IQAC

...
Principal

HEAD OF THE DEPARTMENT OF
ELECTRICAL & ELECTRONICS ENGG
SASI INSTITUTE OF TECH & ENGG
TADEPALLIGUDEM - 534 101

Sasi Institute of Technology &
Engineering (A), Tadepalligudem,
W.G. Dist., A.P

Principal
Sasi Institute of Technology & Engineering (A)
Tadepalligudem, W.G. Dist., A.P



sasi INSTITUTE OF TECHNOLOGY & ENGINEERING

Accredited by **NAAC** with **"A"** Grade
Recognised by **UGC** under section 2(f) & 12(B)
Approved by **AICTE** - NEW Delhi
Permanently Affiliated to **JNTUK, SBTET**
Ranked as **"A" Grade** by Govt. of A.P.

Department of Electrical & Electronics Engineering

Academic Year: 2022-23

III B. Tech I Semester

Analysis of Student Feedback on Programme Curriculum

UG - B. Tech-Section-B

Student Feedback Analysis

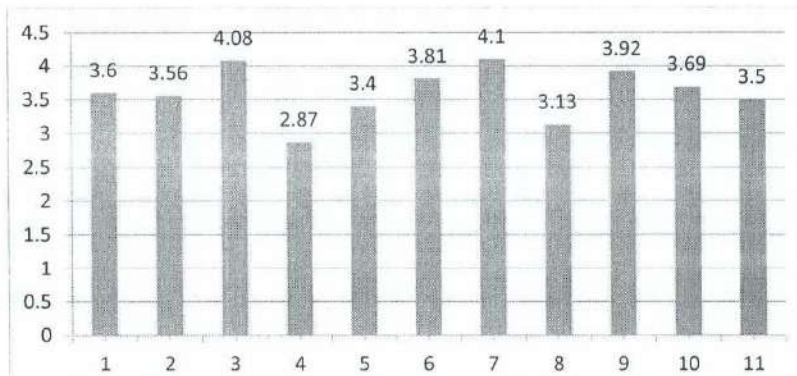

Overall Satisfaction about Program Curriculum

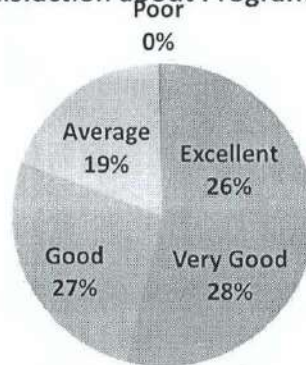

A. Parul
Head of the department

HEAD OF THE DEPARTMENT OF
ELECTRICAL & ELECTRONICS ENGG,
SASI INSTITUTE OF TECH & ENGG
TADEPALLIGUDEM - 534 101

Dr. S. S. Srinivas
IQAC Coordinator

Sasi Institute of Technology &
Engineering (A), Tadepalligudem,
W.G. Dist., A.P.

M. S. Srinivas
Principal

Sasi Institute of Technology & Engineering (A),
Tadepalligudem, W.G. Dist., A.P.



sasi INSTITUTE OF
TECHNOLOGY &
ENGINEERING

Accredited by **NAAC** with **"A"** Grade
Recognised by **UGC** under section 2(f) & 12(B)
Approved by **AICTE** - NEW Delhi
Permanently Affiliated to **JNTUK, SBTET**
Ranked as **"A"** Grade by Govt. of A.P.

Department of Electrical & Electronics Engineering

Academic Year:2022-23

III B. Tech II Semester-A

Analysis of Student Feedback on Programme Curriculum

UG - B.Tech - EEE

S.NO	Question	Excellent	Very Good	Good	Average	Poor	Total no of Responses	Average
		5	4	3	2	1		
1	Rate the Size of syllabus in terms of the load on the student	7	24	14	7	0	52	3.5962
2	Rate the courses in terms of extra learning or self learning considering the design of the courses	17	28	0	7	0	52	4.0577
3	Rate the courses in terms of sequence of offering considering whether the preceding courses have been covered.	9	16	20	7	0	52	3.5192
4	How do you Rate the loading of the courses in a semester?	2	41	1	8	0	52	3.7115
5	How do you rate the evaluation scheme designed for each of the course?	22	15	10	5	0	52	4.0385

6	How do you rate the objectives stated for each of the course?	4	34	0	14	0	52	3.538 5
7	How do you rate competencies expected out of the course?	10	26	16	0	0	52	3.884 6
8	How do you rate the composition of the courses in terms of Basic science, Engineering science, Humanities, Discipline core, discipline elective, open elective, project etc.?	1	30	13	8	0	52	3.461 5
9	How do you rate the percentage of courses having LAB components?	17	21	14	0	0	52	4.057 7
10	How do you rate the domain used for designing the experiments for the LAB components?	5	10	19	14	4	52	2.961 5
11	How do you rate the experiments in relation to the real life Applications?	21	13	15	3	0	52	4
Total		115	258	122	73	4		

A. P. ...
HoD

...
IQAC Coordinator
IQAC

...
Principal
Principal

HEAD OF THE DEPARTMENT OF
ELECTRICAL & ELECTRONICS ENGG
SASI INSTITUTE OF TECH & ENGG
TADEPALLIGUEDEM - 534 101

Sasi Institute of Technology &
Engineering (A), Tadepalligudem,
W.G. Dist., A.P

Sasi Institute of Technology & Engineering
Tadepalligudem, W.G. Dt., A.P



sasi INSTITUTE OF TECHNOLOGY & ENGINEERING

Accredited by **NAAC** with "A" Grade
Recognised by **UGC** under section 2(f) & 12(B)
Approved by **AICTE** - NEW Delhi
Permanently Affiliated to **JNTUK, SBTET**
Ranked as "A" Grade by Govt. of A.P.

Department of Electrical & Electronics Engineering

Academic Year: 2022-23

III B. Tech II Semester

Analysis of Student Feedback on Programme Curriculum

UG - B. Tech-Section-A

Student Feedback Analysis

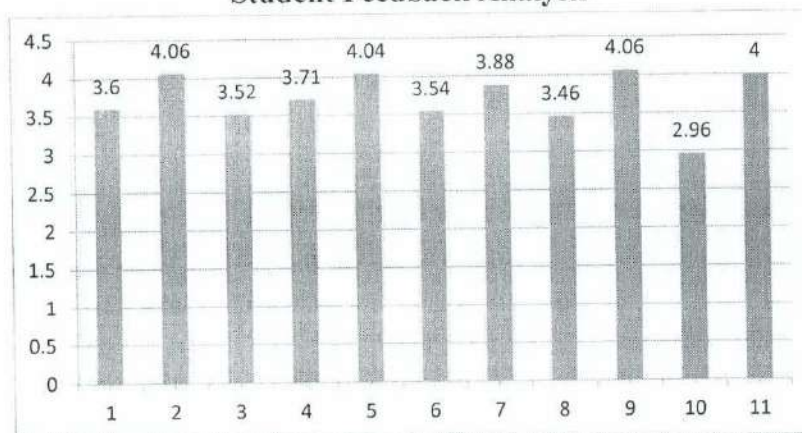

Overall Satisfaction about Program Curriculum

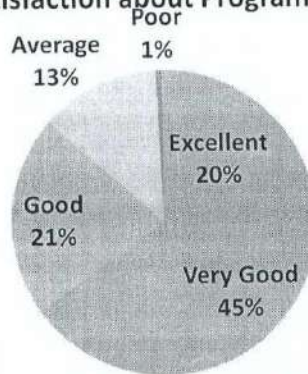

A. Paul

Head of the department

HEAD OF THE DEPARTMENT OF
ELECTRICAL & ELECTRONICS ENGINEERING
SASI INSTITUTE OF TECH & ENGG
TADEPALLIGUDEM - 534 101

A. Paul

IQAC Coordinator

Sasi Institute of Technology &
Engineering (A), Tadepalligudem,
W.G. Dist., A.P.

A. Paul

Principal

Principal
Sasi Institute of Technology & Engineering (A)
Tadepalligudem, W.G. Dist., A.P.



sasi INSTITUTE OF
TECHNOLOGY &
ENGINEERING

Accredited by **NAAC** with **"A"** Grade
Recognised by **UGC** under section 2(f) &12(B)
Approved by **AICTE** - NEW Delhi
Permanently Affiliated to **JNTUK, SBTET**
Ranked as **"A"** Grade by Govt. of A.P.

Department of Electrical & Electronics Engineering

Academic Year:2022-23

III B. Tech II Semester-B

Analysis of Student Feedback on Programme Curriculum

UG - B. Tech - EEE

S.NO	Question	Excellen t	Very Good	Good	Avera ge	Poor	Total no of Respon ses	Avera ge
		5	4	3	2	1		
1	Rate the Size of syllabus in terms of the load on the student	23	14	0	16	0	53	3.830 2
2	Rate the courses in terms of extra learning or self learning considering the design of the courses	5	26	13	9	0	53	3.509 4
3	Rate the courses in terms of sequence of offering considering whether the preceding courses have been covered.	22	12	18	0	1	53	4.018 9
4	How do you Rate the loading of the courses in a semester?	0	5	28	19	1	53	2.698 1
5	How do you rate the evaluation scheme designed for each of the course?	0	38	1	14	0	53	3.452 8

6	How do you rate the objectives stated for each of the course?	23	14	10	6	0	53	4.018 9
7	How do you rate competencies expected out of the course?	19	10	24	0	0	53	3.905 7
8	How do you rate the composition of the courses in terms of Basic science, Engineering science, Humanities, Discipline core, discipline elective, open elective, project etc.?	2	10	30	11	0	53	3.056 6
9	How do you rate the percentage of courses having LAB components?	24	6	15	8	0	53	3.867 9
10	How do you rate the domain used for designing the experiments for the LAB components?	28	1	7	17	0	53	3.754 7
11	How do you rate the experiments in relation to the real life Applications?	7	21	18	7	0	53	3.528 3
Total		153	157	164	107	2		

A. Parasuram
HoD

Dr. S. S. Srinivas
IQAC Coordinator

S. S. Srinivas
Principal

HEAD OF THE DEPARTMENT OF
ELECTRICAL & ELECTRONICS ENGG.
SASI INSTITUTE OF TECH. & ENGG
TADEPALLIGUDEM - 524 101

IQAC
Sasi Institute of Technology &
Engineering (A), Tadepalligudem,
W.G. Dist., A.P.

Principal
Sasi Institute of Technology & Engineering
Tadepalligudem, W.G. Dist., A.P.



sasi INSTITUTE OF TECHNOLOGY & ENGINEERING

Accredited by **NAAC** with "A" Grade
Recognised by **UGC** under section 2(f) & 12(B)
Approved by **AICTE** - NEW Delhi
Permanently Affiliated to **JNTUK, SBTET**
Ranked as "A" Grade by Govt. of A.P.

Department of Electrical & Electronics Engineering

Academic Year: 2022-23

III B. Tech II Semester

Analysis of Student Feedback on Programme Curriculum

UG - B. Tech-Section-B

Student Feedback Analysis

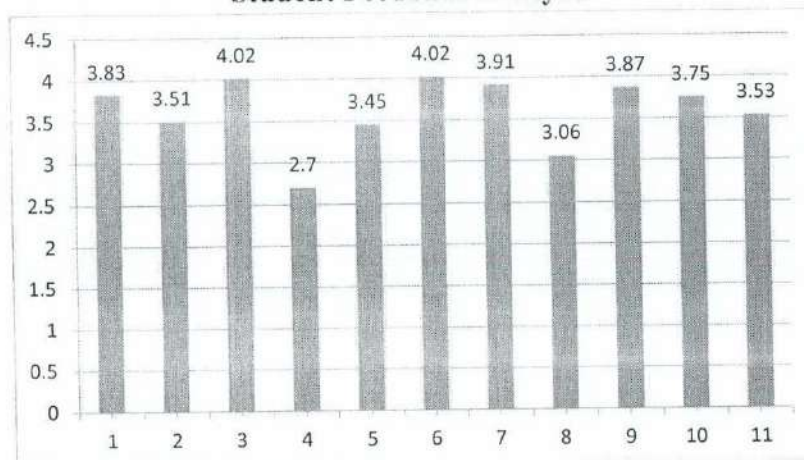

Overall Satisfaction about Program Curriculum

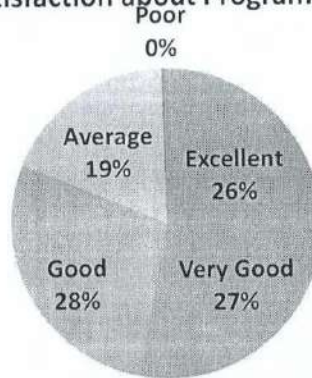

A. Prasad

Head of the department

HEAD OF THE DEPARTMENT OF
ELECTRICAL & ELECTRONICS ENGS
SASI INSTITUTE OF TECH & ENGG
TADEPALLIGUDEM - 534 101

Dr. S. Srinivas

IQAC Coordinator

IQAC
Sasi Institute of Technology &
Engineering (A), Tadepalligudem,
W.G. Dist., A.P.

M. Srinivas

Principal

Sasi Institute of Technology & Engineering
Tadepalligudem, W.G. Dist., A.P.



sasi INSTITUTE OF
TECHNOLOGY &
ENGINEERING

Accredited by **NAAC** with "**A**" Grade
Recognised by **UGC** under section 2(f) & 12(B)
Approved by **AICTE** - NEW Delhi
Permanently Affiliated to **JNTUK, SBTET**
Ranked as "**A**" Grade by Govt. of A.P.

Department of Electrical & Electronics Engineering

Academic Year:2022-23

IV B. Tech I Semester-A

Analysis of Student Feedback on Programme Curriculum

UG - B.Tech - EEE

S.NO	Question	Excellent	Very Good	Good	Average	Poor	Total no of Responses	Average
		5	4	3	2	1		
1	Rate the Size of syllabus in terms of the load on the student	6	21	20	6	0	53	3.5094
2	Rate the courses in terms of extra learning or self learning considering the design of the courses	12	31	5	5	0	53	3.9434
3	Rate the courses in terms of sequence of offering considering whether the preceding courses have been covered.	12	16	17	8	0	53	3.6038
4	How do you Rate the loading of the courses in a semester?	5	35	3	10	0	53	3.6604
5	How do you rate the evaluation scheme designed for each of the course?	13	19	10	11	0	53	3.6415

6	How do you rate the objectives stated for each of the course?	5	30	7	11	0	53	3.547 2
7	How do you rate competencies expected out of the course?	9	21	18	5	0	53	3.641 5
8	How do you rate the composition of the courses in terms of Basic science, Engineering science, Humanities, Discipline core, discipline elective, open elective, project etc.?	1	20	18	14	0	53	3.150 9
9	How do you rate the percentage of courses having LAB components?	11	30	10	2	0	53	3.943 4
10	How do you rate the domain used for designing the experiments for the LAB components?	9	10	23	11	0	53	3.320 8
11	How do you rate the experiments in relation to the real life Applications?	13	17	14	9	0	53	3.641 5
Total		96	250	145	92	0		

A. Permal
HoD

Srinivas
IQAC Coordinator

Srinivas
Principal

HEAD OF THE DEPARTMENT OF
ELECTRICAL & ELECTRONICS ENGG
SASI INSTITUTE OF TECH & ENGG
TADEPALLIGUDEM - 534 101

IQAC
Sasi Institute of Technology &
Engineering (A), Tadepalligudem,
W.G. Dist., A.P

Principal
Sasi Institute of Technology & Engineering
Tadepalligudem, W.G. Dist., A.P



sasi INSTITUTE OF TECHNOLOGY & ENGINEERING

Accredited by **NAAC** with **"A"** Grade
Recognised by **UGC** under section 2(f) & 12(B)
Approved by **AICTE** - NEW Delhi
Permanently Affiliated to **JNTUK, SBTET**
Ranked as **"A"** Grade by Govt. of A.P.

Department of Electrical & Electronics Engineering

Academic Year: 2022-23

IV B. Tech I Semester

Analysis of Student Feedback on Programme Curriculum

UG - B. Tech-Section-A

Student Feedback Analysis

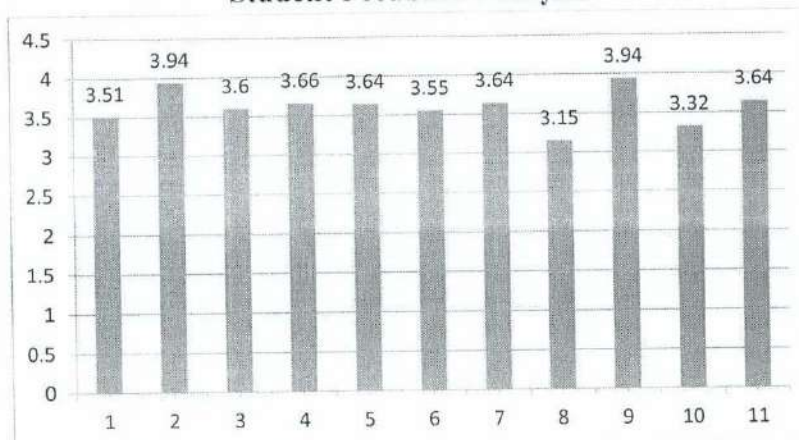

Overall Satisfaction about Program Curriculum

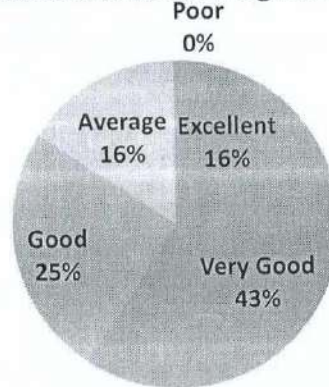

A. J. ...

Head of the department

HEAD OF THE DEPARTMENT OF
ELECTRICAL & ELECTRONICS ENGG
SASI INSTITUTE OF TECH & ENGG
TADEPALLIGUDEM - 534 101

A. ...

IQAC Coordinator

IQAC
Sasi Institute of Technology &
Engineering (A), Tadepalligudem,
W.G. Dist., A.P.

M. ...

Principal

Principal
Sasi Institute of Technology & Engineering
Tadepalligudem, W.G. Dt., A.P.



sasi INSTITUTE OF
TECHNOLOGY &
ENGINEERING

Accredited by **NAAC** with **"A"** Grade
Recognised by **UGC** under section 2(f) & 12(B)
Approved by **AICTE** - NEW Delhi
Permanently Affiliated to **JNTUK, SBTET**
Ranked as **"A"** Grade by Govt. of A.P.

Department of Electrical & Electronics Engineering

Academic Year:2022-23

IV B. Tech I Semester-B

Analysis of Student Feedback on Programme Curriculum

UG - B.Tech - EEE

S.NO	Question	Excellent	Very Good	Good	Average	Poor	Total no of Responses	Average
		5	4	3	2	1		
1	Rate the Size of syllabus in terms of the load on the student	25	0	16	14	0	55	3.6545
2	Rate the courses in terms of extra learning or self learning considering the design of the courses	12	21	18	4	0	55	3.7455
3	Rate the courses in terms of sequence of offering considering whether the preceding courses have been covered.	29	10	8	8	0	55	4.0909
4	How do you Rate the loading of the courses in a semester?	0	15	29	10	1	55	3.0545
5	How do you rate the evaluation scheme designed for each of the course?	13	35	0	7	0	55	3.9818

6	How do you rate the objectives stated for each of the course?	16	30	5	4	0	55	4.054 5
7	How do you rate competencies expected out of the course?	8	36	3	6	2	55	3.763 6
8	How do you rate the composition of the courses in terms of Basic science, Engineering science, Humanities, Discipline core, discipline elective, open elective, project etc.?	19	33	1	1	1	55	4.236 4
9	How do you rate the percentage of courses having LAB components?	4	16	30	5	0	55	3.345 5
10	How do you rate the domain used for designing the experiments for the LAB components?	8	40	5	1	1	55	3.963 6
11	How do you rate the experiments in relation to the real life Applications?	0	30	18	7	0	55	3.418 2
Total		134	266	133	67	5		

A. Parvath
HoD

S. Pratik
IQAC Coordinator
IQAC

M. M. M.
Principal

HEAD OF THE DEPARTMENT OF
ELECTRICAL & ELECTRONICS ENGG.
SASI INSTITUTE OF TECH & ENGG
TADEPALLIGUDEM - 534 101

Sasi Institute of Technology &
Engineering (A), Tadepalligudem,
W.G. Dist., A.P.

Institute of Technology & Engineering
Tadepalligudem, W.G. Dt., A.P.



sasi INSTITUTE OF TECHNOLOGY & ENGINEERING

Accredited by **NAAC** with "A" Grade
Recognised by **UGC** under section 2(f) & 12(B)
Approved by **AICTE** - NEW Delhi
Permanently Affiliated to **JNTUK, SBTET**
Ranked as "A" Grade by Govt. of A.P.

Department of Electrical & Electronics Engineering

Academic Year: 2022-23

IV B. Tech I Semester

Analysis of Student Feedback on Programme Curriculum

UG - B. Tech-Section-B

Student Feedback Analysis

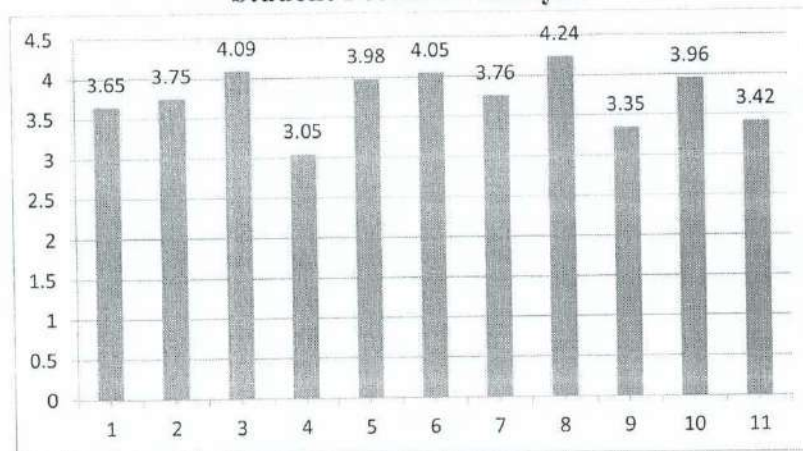

Overall Satisfaction about Program Curriculum

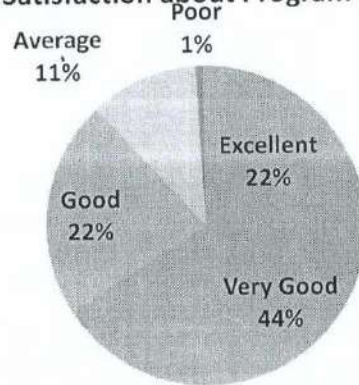

A. Perada
Head of the department

HEAD OF THE DEPARTMENT OF
ELECTRICAL & ELECTRONICS ENGG
SASI INSTITUTE OF TECH & ENGG
TADEPALLIGUDEM - 534 101

[Signature]
IQAC Coordinator

Sasi Institute of Technology &
Engineering (A), Tadepalligudem,
W.G. Dist., A.P.

[Signature]
Principal

Sasi Institute of Technology & Engineering (A)
Tadepalligudem, W.G. Dist., A.P.



sasi INSTITUTE OF
TECHNOLOGY &
ENGINEERING

Accredited by **NAAC** with **"A"** Grade
Recognised by **UGC** under section 2(f) & 12(B)
Approved by **AICTE** - NEW Delhi
Permanently Affiliated to **JNTUK, SBTET**
Ranked as **"A"** Grade by Govt. of A.P.

Department of Electrical & Electronics Engineering

Academic Year:2022-23
IV B. Tech II Semester-A
Analysis of Student Feedback on Programme Curriculum
UG - B. Tech - EEE

S.NO	Question	Excellent	Very Good	Good	Average	Poor	Total no of Responses	Average
		5	4	3	2	1		
1	Rate the Size of syllabus in terms of the load on the student	6	18	19	5	0	48	3.5208
2	Rate the courses in terms of extra learning or self learning considering the design of the courses	11	28	4	5	0	48	3.9375
3	Rate the courses in terms of sequence of offering considering whether the preceding courses have been covered.	11	14	16	7	0	48	3.6042
4	How do you Rate the loading of the courses in a semester?	4	32	2	10	0	48	3.625
5	How do you rate the evaluation scheme designed for each of the course?	13	17	9	9	0	48	3.7083

6	How do you rate the objectives stated for each of the course?	4	27	6	11	0	48	3.5
7	How do you rate competencies expected out of the course?	8	21	15	4	0	48	3.6875
8	How do you rate the composition of the courses in terms of Basic science, Engineering science, Humanities, Discipline core, discipline elective, open elective, project etc.?	1	18	16	13	0	48	3.1458
9	How do you rate the percentage of courses having LAB components?	11	26	9	2	0	48	3.9583
10	How do you rate the domain used for designing the experiments for the LAB components?	7	9	21	11	0	48	3.25
11	How do you rate the experiments in relation to the real life Applications?	12	14	14	8	0	48	3.625
Total		88	224	131	85	0		

A. Jones
HoD

HEAD OF THE DEPARTMENT OF
ELECTRICAL & ELECTRONICS ENGG
SASI INSTITUTE OF TECH & ENGG
TADEPALLIGUDEM - 534 101

[Signature]
IQAC Coordinator
IQAC

Sasi Institute of Technology &
Engineering (A), Tadepalligudem,
W.G. Dist., A.P.

[Signature]
Principal

Institute of Technology & Engineering (A)
Tadepalligudem, W.G. Dist., A.P.



sasi INSTITUTE OF TECHNOLOGY & ENGINEERING

Department of Electrical & Electronics Engineering

Accredited by **NAAC** with **"A"** Grade
Recognised by **UGC** under section 2(f) & 12(B)
Approved by **AICTE** - NEW Delhi
Permanently Affiliated to **JNTUK, SBTET**
Ranked as **"A" Grade** by Govt. of A.P.

Academic Year: 2022-23

IV B. Tech II Semester

Analysis of Student Feedback on Programme Curriculum

UG - B. Tech-Section-A

Student Feedback Analysis

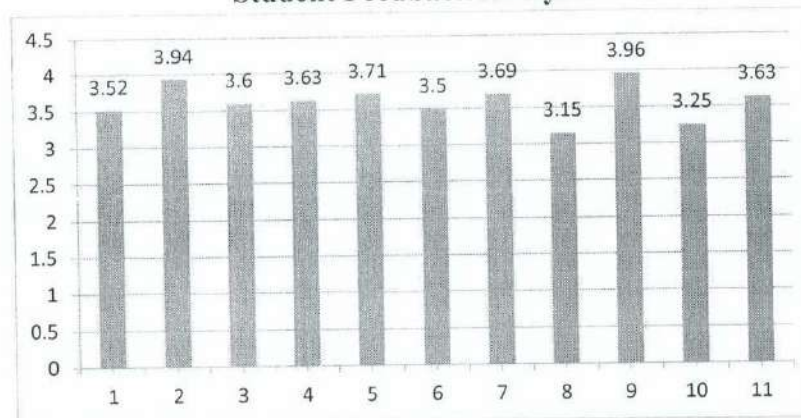

Overall Satisfaction about Program Curriculum

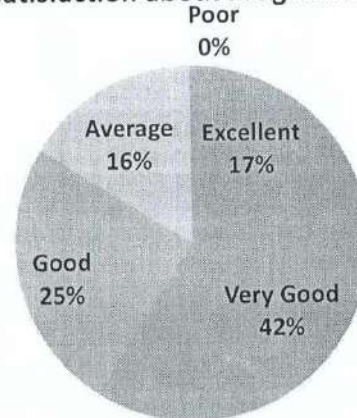

A. Perab

Head of the department

HEAD OF THE DEPARTMENT OF
ELECTRICAL & ELECTRONICS ENGG
SASI INSTITUTE OF TECH & ENGG
TADEPALLIGUDEM - 534 101

IQAC Coordinator

IQAC

Sasi Institute of Technology &
Engineering (A), Tadepalligudem,
W.G. Dist., A.P.

Principal

Principal

Sasi Institute of Technology & Engineering
Tadepalligudem, W.G. Dist., A.P.



sasi INSTITUTE OF
TECHNOLOGY &
ENGINEERING

Accredited by **NAAC** with "**A**" Grade
Recognised by **UGC** under section 2(f) & 12(B)
Approved by **AICTE** - NEW Delhi
Permanently Affiliated to **JNTUK, SBTET**
Ranked as "**A**" Grade by Govt. of A.P.

Department of Electrical & Electronics Engineering

Academic Year:2022-23

IV B. Tech II Semester-B

Analysis of Student Feedback on Programme Curriculum

UG - B. Tech - EEE

S.NO	Question	Excellent	Very Good	Good	Average	Poor	Total no of Responses	Average
		5	4	3	2	1		
1	Rate the Size of syllabus in terms of the load on the student	24	0	15	11	0	50	3.74
2	Rate the courses in terms of extra learning or self learning considering the design of the courses	10	20	17	3	0	50	3.74
3	Rate the courses in terms of sequence of offering considering whether the preceding courses have been covered.	25	9	8	8	0	50	4.02
4	How do you Rate the loading of the courses in a semester?	0	14	26	10	0	50	3.08
5	How do you rate the evaluation scheme designed for each of the course?	10	33	0	7	0	50	3.92

6	How do you rate the objectives stated for each of the course?	15	28	4	3	0	50	4.1
7	How do you rate competencies expected out of the course?	8	32	3	5	2	50	3.78
8	How do you rate the composition of the courses in terms of Basic science, Engineering science, Humanities, Discipline core, discipline elective, open elective, project etc.?	18	30	1	1	0	50	4.3
9	How do you rate the percentage of courses having LAB components?	3	16	26	5	0	50	3.34
10	How do you rate the domain used for designing the experiments for the LAB components?	8	36	4	1	1	50	3.98
11	How do you rate the experiments in relation to the real life Applications?	0	27	16	7	0	50	3.4
Total		121	245	120	61	3		

A. Prasad
HoD

Debuti I
IQAC Coordinator
IQAC

M. V. S. R.
Principal
Principal

HEAD OF THE DEPARTMENT OF
ELECTRICAL & ELECTRONICS ENGG
SASI INSTITUTE OF TECH & ENGG,
TADEPALLIGUDEM - 534 101

Sasi Institute of Technology &
Engineering (A), Tadepalligudem,
W.G. Dist., A.P.

Institute of Technology & Engineering
Tadepalligudem, W.G. Dist., A.P.



sasi INSTITUTE OF TECHNOLOGY & ENGINEERING

Accredited by **NAAC** with "**A**" Grade
Recognised by **UGC** under section 2(f) & 12(B)
Approved by **AICTE** - NEW Delhi
Permanently Affiliated to **JNTUK, SBTET**
Ranked as "**A**" Grade by Govt. of A.P.

Department of Electrical & Electronics Engineering

Academic Year: 2022-23

IV B. Tech II Semester

Analysis of Student Feedback on Programme Curriculum

UG - B. Tech-Section-B

Student Feedback Analysis

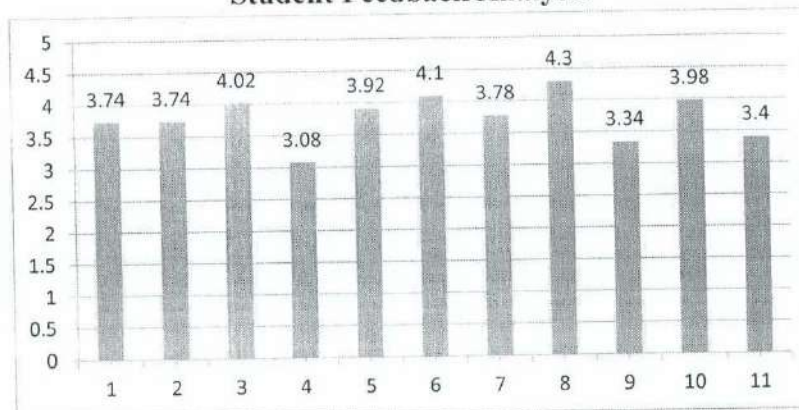

Overall Satisfaction about Program Curriculum

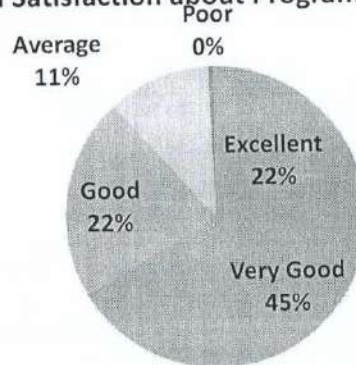

A. Prasad

Head of the department

HEAD OF THE DEPARTMENT OF
ELECTRICAL & ELECTRONICS ENGG
SASI INSTITUTE OF TECH & ENGG
TADEPALLIGUDEM - 534 101

White I

IQAC Coordinator

IQAC
Sasi Institute of Technology &
Engineering (A), Tadepalligudem,
W.G.Dist., A.P.

Prasad

Principal

Sasi Institute of Technology & Engineering
Tadepalligudem, W.G.Dt., A.P.



sasi INSTITUTE OF
autonomous TECHNOLOGY &
ENGINEERING

Accredited by **NAAC** with **"A"** Grade
Recognised by **UGC** under section 2(f) & 12(B)
Approved by **AICTE** - NEW Delhi
Permanently Affiliated to **JNTUK, SBTET**
Ranked as **"A"** Grade by Govt. of A.P.

Department of Electrical & Electronics Engineering

Academic Year: 2022-23 Semester: I
Analysis of Faculty Feedback on Programme Curriculum
UG - B. Tech - EEE

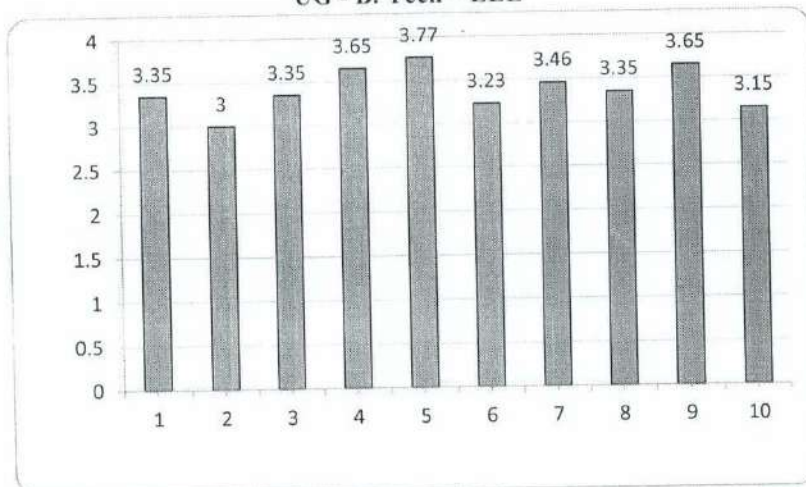

Overall Satisfaction about Program Curriculum

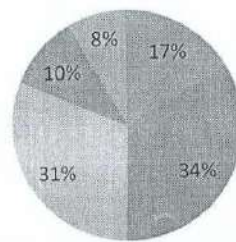

A. Parash
HoD

HEAD OF THE DEPARTMENT OF
ELECTRICAL & ELECTRONICS ENGG
SASI INSTITUTE OF TECH & ENGG
TADEPALLIGUDEM - 534 101

Shruti S
IQAC Coordinator

Sasi Institute of Technology &
Engineering (A), Tadepalligudem,
W.G.D., A.P.

Principal
Principal

Sasi Institute of Technology & Engineering,
Tadepalligudem, W.G.D., A.P.



sasi INSTITUTE OF TECHNOLOGY & ENGINEERING
autonomous

Accredited by **NAAC** with **"A"** Grade
Recognised by **UGC** under section 2(f) & 12(B)
Approved by **AICTE** - NEW Delhi
Permanently Affiliated to **JNTUK, SBTET**
Ranked as **"A"** Grade by Govt. of A.P.

Department of Electrical & Electronics Engineering

Academic Year: 2022-23 Semester: II
Analysis of Faculty Feedback on Programme Curriculum
UG - B. Tech - EEE

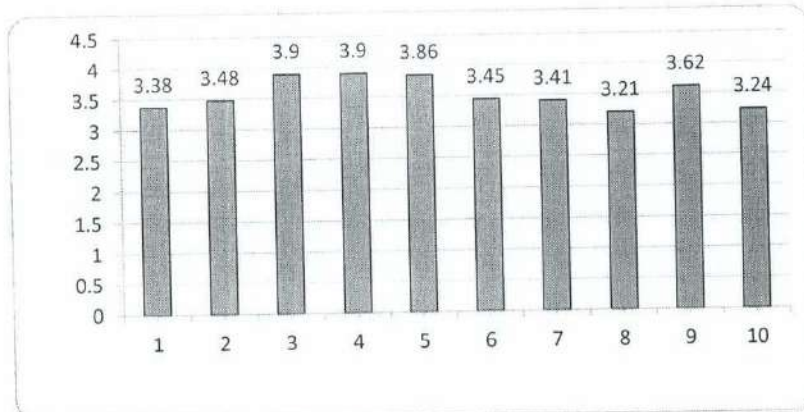

Overall Satisfaction about Program Curriculum

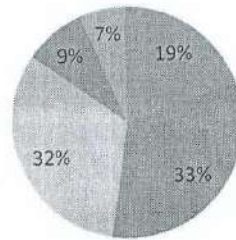

A. Parash
HoD

HEAD OF THE DEPARTMENT OF
ELECTRICAL & ELECTRONICS ENGG
SASI INSTITUTE OF TECH & ENGG
TADEPALLIGUDEM - 534 101

A. Parash
IQAC Coordinator

IQAC
Sasi Institute of Technology &
Engineering (A), Tadepalligudem,
W.G. Dist., A.P.

A. Parash
Principal

Sasi Institute of Technology & Engineering
Tadepalligudem, W.G. Dist., A.P.



sasi INSTITUTE OF TECHNOLOGY & ENGINEERING

Accredited by **NAAC** with "A" Grade
Recognised by **UGC** under section 2(f) & 12(B)
Approved by **AICTE** - NEW Delhi
Permanently Affiliated to **JNTUK, SBTET**
Ranked as "A" Grade by Govt. of A.P.

Department of Electrical & Electronics Engineering

Academic Year: 2022-23

Analysis of Alumni Feedback on Programme Curriculum

UG - B. Tech

Alumni Feedback Analysis

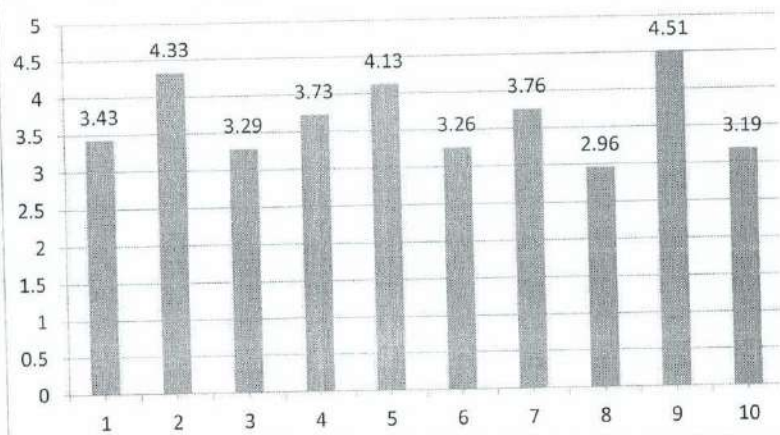

Overall Satisfaction about Program Curriculum

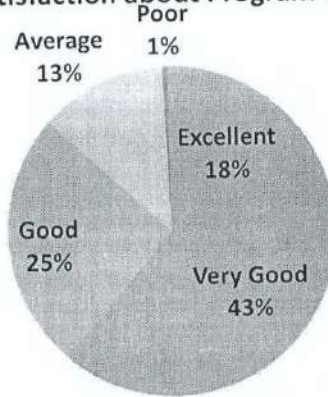

A. Paras
Head of the department

HEAD OF THE DEPARTMENT OF
ELECTRICAL & ELECTRONICS ENGG
SASI INSTITUTE OF TECH & ENGG
TADEPALLIGUDEM - 534 101

[Signature]
IQAC Coordinator

IQAC
Sasi Institute of Technology &
Engineering (A), Tadepalligudem,
W.G. Dist., A.P.

[Signature]
Principal

Principal
Sasi Institute of Technology & Engineering (A)
Tadepalligudem, W.G. Dist., A.P.



Q.NO	Question	Excellent	Very Good	Good	Average	Poor	Total no of Responses	Average
		5	4	3	2	1		
1	Rate the Size of syllabus in terms of the load on the student	31	107	94	3	3	238	3.67
2	Rate the courses in terms of extra learning or self learning considering the design of the courses	33	95	106	4	0	238	3.66
3	Rate the courses in terms of sequence of offering considering whether the preceding courses have been covered.	37	82	114	5	0	238	3.63
4	How do you Rate the loading of the courses in a semester?	36	97	102	4	0	239	3.69
5	How do you rate the evaluation scheme designed for each of the course?	32	84	114	4	0	234	3.62
6	How do you rate the objectives stated for each of the course?	35	92	106	4	1	238	3.66
7	How do you rate competencies expected out of the course?	38	100	94	5	1	238	3.71
8	How do you rate the composition of the courses in terms of Basic science, Engineering science, Humanities, Discipline core, discipline elective, open elective, project etc.?	31	90	108	7	2	238	3.59

Q.NO	Question	Excellent	Very Good	Good	Average	Poor	Total no of Responses	Average
		5	4	3	2	1		
9	How do you rate the percentage of courses having LAB components?	31	97	105	5	0	238	3.65
10	How do you rate the domain used for designing the experiments for the LAB components?	28	105	99	5	1	238	3.65
11	How do you rate the experiments in relation to the real life Applications?	29	103	103	3	0	238	3.66
Total		361	1052	1145	49	8		3.65

HoD

Head of the Dept.
Mechanical Engineering
Sasi Institute of Technology & Engineering
(Autonomous)
Tadepalligudem-534101, W.G.Dist. (A.P.)

IQAC Coordinator

Sasi Institute of Technology &
Engineering (A), Tadepalligudem
W.G.Dist., A.P

Principal

Principal
Sasi Institute of Technology &
Engineering (A),
TADEPALLIGUDEM. W.G.Dist., A.P.



sasi INSTITUTE OF
autonomous TECHNOLOGY &
ENGINEERING

Accredited by **NAAC** with **"A"** Grade
Recognised by **UGC** under section 2(f) & 12(B)
Approved by **AICTE** - NEW Delhi
Permanently Affiliated to **JNTUK, SBTET**
Ranked as **"A"** Grade by Govt. of A.P.

Department of Mechanical Engineering

Academic Year: 2022-23

Semester - I

Analysis of Student Feedback on Programme Curriculum

UG - B.Tech. – ME

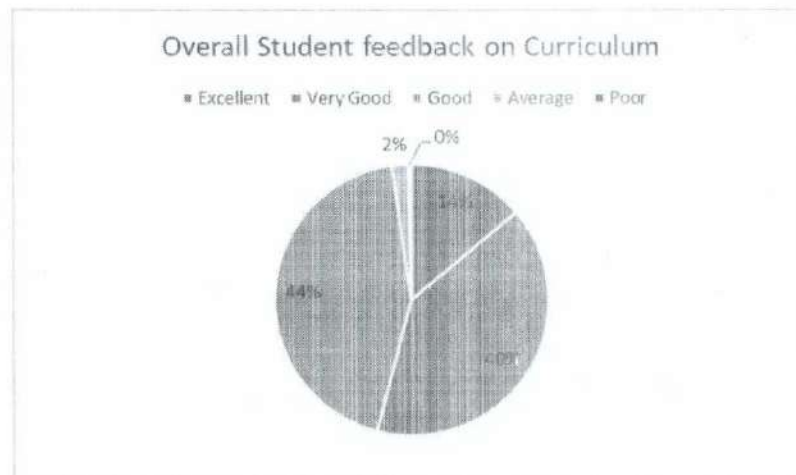
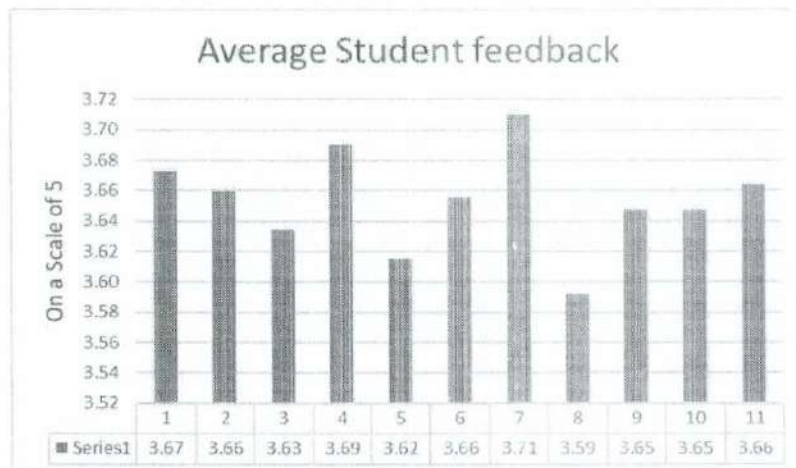

BC
HoD

Head of the Dept.
Mechanical Engineering
Sasi Institute of Technology & Engineering
(Autonomous)
Tadepalligudem-534101, W.G.Dist. (A.P)

IQAC
IQAC Coordinator

Sasi Institute of Technology &
Engineering (A), Tadepalligudem,
W.G.Dist., A.P

Principal
Principal

Principal
Sasi Institute of Technology &
Engineering (A),
TADEPALLIGUEDEM. W.G.Dist., A.P.



sasi INSTITUTE OF
TECHNOLOGY &
autonomous ENGINEERING

Accredited by **NAAC** with **"A"** Grade
Recognised by **UGC** under section 2(f) & 12(B)
Approved by **AICTE** - NEW Delhi
Permanently Affiliated to **JNTUK, SBTET**
Ranked as **"A"** Grade by Govt. of A.P.

Department of Mechanical Engineering

Academic Year: 2022-23

II, III & IV B.Tech II Semester

Analysis of Student Feedback on Programme Curriculum

UG - B.Tech - ME

Q.NO	Question	Excellent	Very Good	Good	Average	Poor	Total no of Responses	Average
		5	4	3	2	1		
1	Rate the Size of syllabus in terms of the load on the student	54	92	97	3	3	249	3.77
2	Rate the courses in terms of extra learning or self learning considering the design of the courses	52	87	106	4	0	249	3.75
3	Rate the courses in terms of sequence of offering considering whether the preceding courses have been covered.	54	77	113	5	0	249	3.72
4	How do you Rate the loading of the courses in a semester?	54	87	105	4	0	250	3.76
5	How do you rate the evaluation scheme designed for each of the course?	48	81	112	4	0	245	3.71
6	How do you rate the objectives stated for each of the course?	52	85	107	4	1	249	3.73
7	How do you rate competencies expected out of the course?	53	93	97	5	1	249	3.77

Q.NO	Question	Excellent	Very Good	Good	Average	Poor	Total no of Responses	Average
		5	4	3	2	1		
8	How do you rate the composition of the courses in terms of Basic science, Engineering science, Humanities, Discipline core, discipline elective, open elective, project etc.?	45	87	108	7	2	249	3.67
9	How do you rate the percentage of courses having LAB components?	47	87	110	5	0	249	3.71
10	How do you rate the domain used for designing the experiments for the LAB components?	47	95	101	5	1	249	3.73
11	How do you rate the experiments in relation to the real life Applications?	53	88	104	3	0	248	3.77
Total		559	959	1160	49	8		3.74

HoD

Head of the Dept.
Mechanical Engineering
Sasi Institute of Technology & Engineering
(Autonomous)
Tadepalligudem-534101, W.G.Dist. (A.P)

IOAC Coordinator

Sasi Institute of Technology &
Engineering (A), Tadepalligudem,
W.G.Dist., A.P

Principal

Principal
Sasi Institute of Technology &
Engineering (A),
TADEPALLIGUDEM. W.G.Dist., A.P.



sasi INSTITUTE OF
autonomous TECHNOLOGY &
ENGINEERING

Accredited by **NAAC** with **"A"** Grade
Recognised by **UGC** under section 2(f) & 12(B)
Approved by **AICTE** - NEW Delhi
Permanently Affiliated to **JNTUK, SBTET**
Ranked as **"A"** Grade by Govt. of A.P.

Department of Mechanical Engineering

Academic Year: 2022-23

Semester - II

Analysis of Student Feedback on Programme Curriculum

UG - B.Tech. - ME

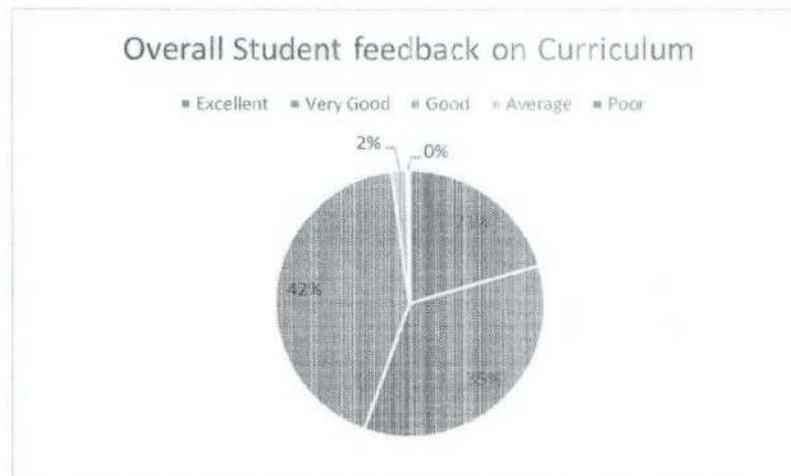
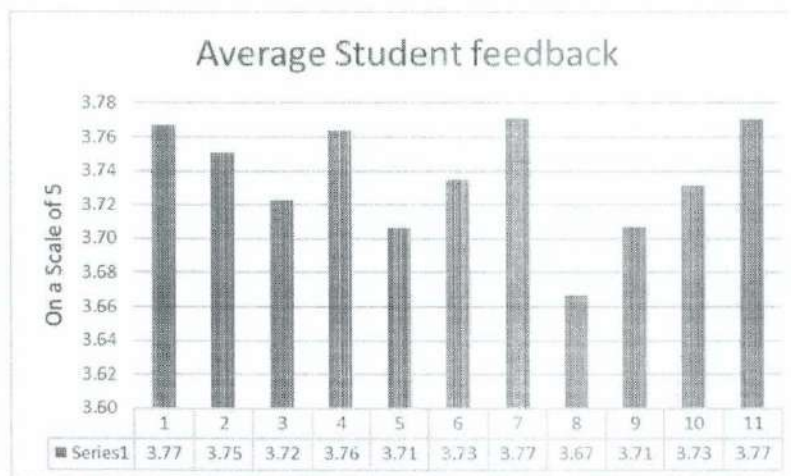

B. C. Srinivas
HoD

Head of the Dept.
Mechanical Engineering
Sasi Institute of Technology & Engineering
(Autonomous)
Tadepalligudem-534101, W.G. Dist. (A.P.)

Sasi
IQAC Coordinator

Sasi Institute of Technology &
Engineering (A), Tadepalligudem,
W.G. Dist., A.P.

Sasi
Principal

Principal
Sasi Institute of Technology &
Engineering (A),
TADEPALLIGUDEM, W.G. Dist., A.P.



sasi INSTITUTE OF
autonomous TECHNOLOGY &
ENGINEERING

Accredited by **NAAC** with "**A**" Grade
Recognised by **UGC** under section 2(f) & 12(B)
Approved by **AICTE** - NEW Delhi
Permanently Affiliated to **JNTUK, SBTET**
Ranked as "**A**" Grade by Govt. of A.P.

Department of Mechanical Engineering

Academic Year:2022-23

II, III & IV B.Tech I Semester

Analysis of Faculty Feedback on Programme Curriculum

UG - B.Tech - ME

Q.No	Question	Excellent	Very Good	Good	Average	Poor	Total no of Responses	Average
		5	4	3	2	1		
1	Rate the Size of syllabus in terms of the load on the student	10	10	2	0	0	22	4.36
2	Rate the courses in terms of extra learning or self learning considering the design of the courses	9	8	5	0	0	22	4.18
3	Rate the courses in terms of sequence of offering considering whether the preceding courses have been covered.	10	11	1	0	0	22	4.41
4	How do you Rate the loading of the courses in a semester?	14	8	0	0	0	22	4.64
5	How do you rate the evaluation scheme designed for each of the course?	8	14	0	0	0	22	4.36
6	How do you rate the objectives stated for each of the course?	11	11	0	0	0	22	4.50
7	How do you rate competencies expected out of the course?	22	0	0	0	0	22	5.00
8	How do you rate the composition of the courses in terms of Basic science, Engineering science, Humanities, Discipline core, discipline elective, open elective, project etc.?	18	4	0	0	0	22	4.82
9	How do you rate the percentage of courses having LAB components?	16	6	0	0	0	22	4.73
10	How do you rate the domain used for designing the experiments for the LAB components?	15	7	0	0	0	22	4.68
Total		133	79	8	0	0		

HoD

Head of the Dept.
Mechanical Engineering
Sasi Institute of Technology & Engineering
(Autonomous)
Tadepalligudem-534101, W.G.Dist. (A.P.)

IQAC Coordinator

Sasi Institute of Technology &
Engineering (A), Tadepalligudem,
W.G.Dist., A.P

Principal

Principal
Sasi Institute of Technology
Engineering (A),
TADEPALLIGUDEM, W.G.Dist., A



sasi INSTITUTE OF
autonomous TECHNOLOGY &
ENGINEERING

Accredited by **NAAC** with **"A"** Grade
Recognised by **UGC** under section 2(f) & 12(B)
Approved by **AICTE** - NEW Delhi
Permanently Affiliated to **JNTUK, SBTET**
Ranked as **"A"** Grade by Govt. of A.P.

Department of Mechanical Engineering

Academic Year: 2022-23

Semester- I

Analysis of Faculty Feedback on Programme Curriculum
UG - B.Tech - ME

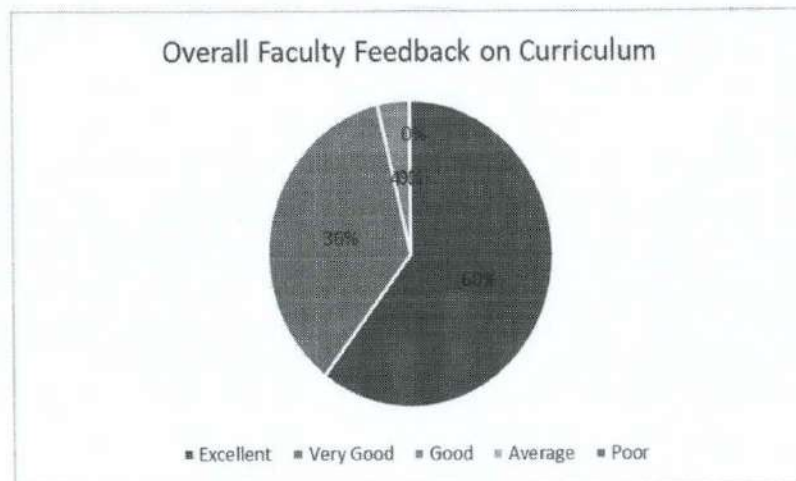
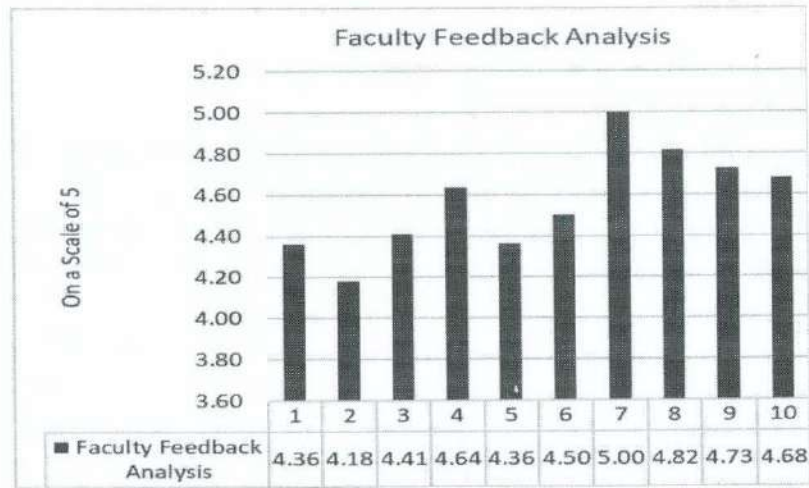

B.K. Prasad
HoD

Head of the Dept.
Mechanical Engineering,
Sasi Institute of Technology & Engineering
(Autonomous)
Tadepalligudem-534101, W.G.Dist. (A.P.)

S. Prasad
IQAC Coordinator
IQAC

Sasi Institute of Technology &
Engineering (A), Tadepalligudem,
W.G.Dist., A.P.

S. Prasad
Principal

Principal
Sasi Institute of Technology &
Engineering (A),
TADEPALLIGUDEM, W.G.Dist., A.P.



sasi INSTITUTE OF
TECHNOLOGY &
autonomous ENGINEERING

Accredited by **NAAC** with **"A"** Grade
Recognised by **UGC** under section 2(f) & 12(B)
Approved by **AICTE** - NEW Delhi
Permanently Affiliated to **JNTUK, SBTET**
Ranked as **"A"** Grade by Govt. of A.P.

Department of Mechanical Engineering

Academic Year:2022-23

II, III & IV B.Tech II Semester

Analysis of Faculty Feedback on Programme Curriculum

UG - B.Tech - ME

Q.No	Question	Excellent	Very Good	Good	Average	Poor	Total no of Responses	Average
		5	4	3	2	1		
1	Rate the Size of syllabus in terms of the load on the student	12	10	2	0	0	24	4.42
2	Rate the courses in terms of extra learning or self learning considering the design of the courses	11	8	5	0	0	24	4.25
3	Rate the courses in terms of sequence of offering considering whether the preceding courses have been covered.	11	11	2	0	0	24	4.38
4	How do you Rate the loading of the courses in a semester?	14	10	0	0	0	24	4.58
5	How do you rate the evaluation scheme designed for each of the course?	10	14	0	0	0	24	4.42
6	How do you rate the objectives stated for each of the course?	11	13	0	0	0	24	4.46
7	How do you rate competencies expected out of the course?	22	2	0	0	0	24	4.92
8	How do you rate the composition of the courses in terms of Basic science, Engineering science, Humanities, Discipline core, discipline elective, open elective, project etc.?	18	6	0	0	0	24	4.75
9	How do you rate the percentage of courses having LAB components?	16	6	2	0	0	24	4.58
10	How do you rate the domain used for designing the experiments for the LAB components?	15	9	0	0	0	24	4.63
Total		140	89	11	0	0		

HoD

Head of the Dept.
Mechanical Engineering
Sasi Institute of Technology & Engineering
(Autonomous)
Tadepalligudem-534101, W.G.Dist. (A.P)

IQAC Coordinator

Sasi Institute of Technology &
Engineering (A), Tadepalligudem,
W.G.Dist., A.P

Principal

Principal
Sasi Institute of Technology &
Engineering (A),
TADEPALLIGUEM. W.G.Dist., A.P



sasi INSTITUTE OF
autonomous TECHNOLOGY &
ENGINEERING

Accredited by **NAAC** with "A" Grade
Recognised by **UGC** under section 2(f) & 12(B)
Approved by **AICTE** - NEW Delhi
Permanently Affiliated to **JNTUK, SBTET**
Ranked as "A" Grade by Govt. of A.P.

Department of Mechanical Engineering

Academic Year: 2022-23

Semester- II

Analysis of Faculty Feedback on Programme Curriculum
UG - B.Tech – ME

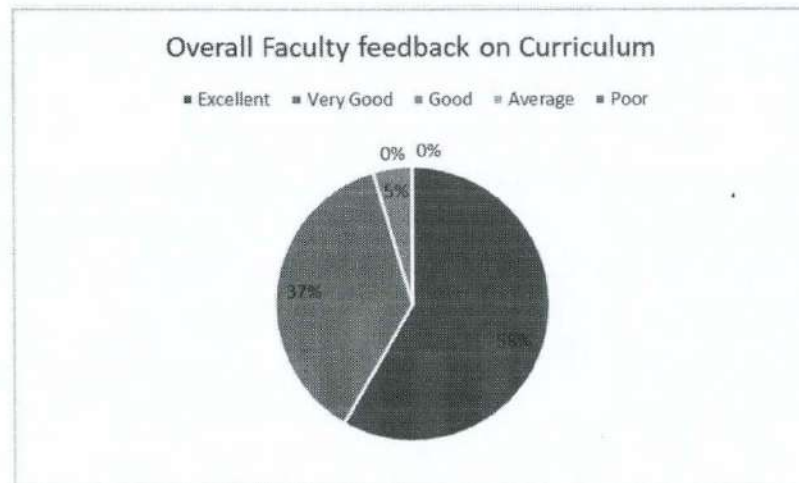
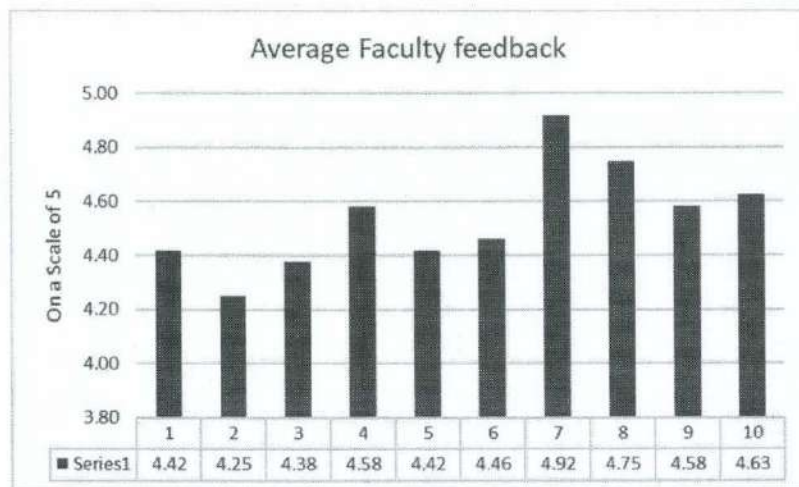

HoD
Head of the Dept.
Mechanical Engineering,
Sasi Institute of Technology & Engineering
(Autonomous)
Tadepalligudem-534101, W.G. Dist. (A.P.)

IQAC Coordinator
IQAC
Sasi Institute of Technology &
Engineering (A), Tadepalligudem,
W.G. Dist., A.P.

Principal
Sasi Institute of Technology &
Engineering (A),
TADEPALLIGUDEM, W.G. Dist., A.P.



sasi INSTITUTE OF
autonomous TECHNOLOGY &
ENGINEERING

Accredited by **NAAC** with **"A"** Grade
Recognised by **UGC** under section 2(f) & 12(B)
Approved by **AICTE** - NEW Delhi
Permanently Affiliated to **JNTUK, SBTET**
Ranked as **"A"** Grade by Govt. of A.P.

Department of Mechanical Engineering

Academic Year:2022-23

Alumini Feedback on Programme Curriculum

UG - B.Tech - ME

Q.NO	Question	Excellent	Very Good	Good	Average	Poor	Total no of Responses	Average
		5	4	3	2	1		
1	How do you rate relevance of the courses in relation to the program?	30	19	12	0	0	61	4.30
2	How do you rate the sequence of the courses included into the programs?	32	16	13	0	0	61	4.31
3	How do you rate the Competencies in relation to the course content?	31	20	10	0	0	61	4.34
4	How do rate the sequence of the topics in the units?	31	21	9	0	0	61	4.36
5	Rate the offering of the in relation to the specialization streams?	29	18	14	0	0	61	4.25
6	How do you rate the offering of the electives in relation to the Technological advancements?	30	13	18	0	0	61	4.20
7	How do you rate the courses which are skills related suiting to the Industry included into the programs?	31	17	13	0	0	61	4.30
8	How do you rate the domain used for designing the experiments in terms of the suitability of the Tools to the domain?	17	14	19	11	0	61	3.61
9	How do you rate the experiments in terms of their relevance to the real-life application?	21	21	10	9	0	61	3.89
10	How do you rate the courses that you have learnt in relation to your current Job	29	19	13	0	0	61	4.26
Total		286	182	134	22	1		4.18

B. Conally
HoD

Head of the Dept.
Mechanical Engineering,
Sasi Institute of Technology & Engineering
(Autonomous)
Tadepalligudem-534101, W.G.Dist. (A.P.)

[Signature]
IQAC Coordinator
IQAC

Sasi Institute of Technology &
Engineering (A), Tadepalligudem,
W.G.Dist., A.P.

[Signature]
Principal

Principal
Sasi Institute of Technology &
Engineering (A),
TADEPALLIGUDEM, W.G.Dist., A.P.



sasi INSTITUTE OF
autonomous TECHNOLOGY &
ENGINEERING

Accredited by **NAAC** with **"A"** Grade
Recognised by **UGC** under section 2(f) & 12(B)
Approved by **AICTE** - NEW Delhi
Permanently Affiliated to **JNTUK, SBTET**
Ranked as **"A"** Grade by Govt. of A.P.

Department of Mechanical Engineering

Academic Year: 2022-23

Analysis of Alumni Feedback on Programme Curriculum

UG - B.Tech – ME

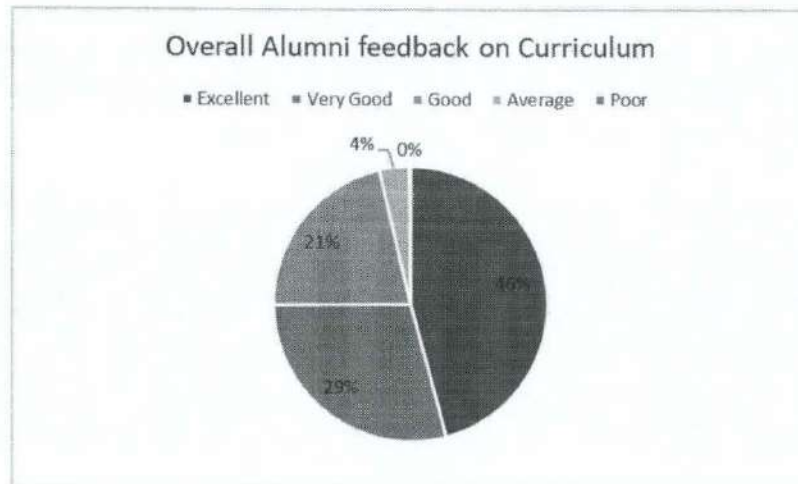
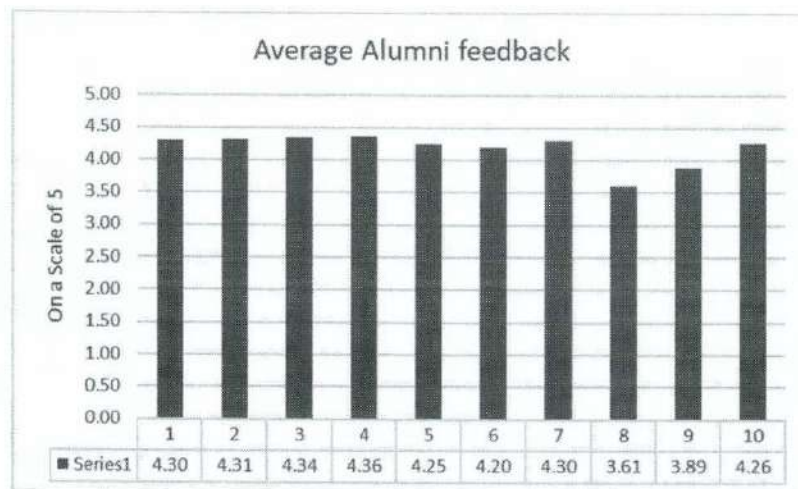

B. G. Murthy
HoD

Head of the Dept.
Mechanical Engineering,
Sasi Institute of Technology & Engineering
(Autonomous)
Tadepalligudem-534101, W.G. Dist. (A.P.)

Prudhvi
IQAC Coordinator
IQAC

Sasi Institute of Technology &
Engineering (A), Tadepalligudem,
W.G. Dist., A.P

Prudhvi
Principal

Principal
Sasi Institute of Technology &
Engineering (A),
TADEPALLIGUDEM. W.G. Dist., A.P.



sasi
INSTITUTE OF
TECHNOLOGY &
autonomous
ENGINEERING

Accredited by **NAAC** with **"A"** Grade
Recognised by **UGC** under section 2(f) & 12(B)
Approved by **AICTE** - NEW Delhi
Permanently Affiliated to **JNTUK, SBTET**
Ranked as **"A" Grade** by Govt. of A.P.

Department of Electronics & Communication Engineering

Academic Year: 2022-23 - I SEM

Analysis of Student Feedback on Programme Curriculum - 2019 Admitted
UG - B.Tech - ECE

S.No	Question	Excellent	Very Good	Good	Average	Poor	Total no of Respons		Average
							1	2	
1	Rate the Size of syllabus in terms of the load on the student	5	4	3	2	1	60	60	4.65
2	Rate the courses in terms of extra learning or self learning considering the design of the courses	21	39	0	0	0	60	60	4.35
3	Rate the courses in terms of sequence of offering considering whether the preceding courses have been covered.	29	28	3	0	0	60	60	4.43
4	How do you Rate the loading of the courses in a semester?	29	25	6	0	0	60	60	4.38
5	How do you rate the evaluation scheme designed for each of the course?	24	30	6	0	0	60	60	4.30
6	How do you rate the objectives stated for each of the course?	28	29	3	0	0	60	60	4.42
7	How do you rate competencies expected out of the course?	19	22	19	0	0	60	60	4.00
8	How do you rate the composition of the courses in terms of Basic science, Engineering science, Humanities, Discipline core, discipline elective, open elective, project etc.?	28	26	6	0	0	60	60	4.37
9	How do you rate the percentage of courses having LAB components?	26	29	5	0	0	60	60	4.35
10	How do you rate the domain used for designing the experiments for the LAB components?	31	22	7	0	0	60	60	4.40
11	How do you rate the experiments in relation to the real life Applications?	22	28	10	0	0	60	60	4.20
	Total	299	293	68	0	0	660	660	

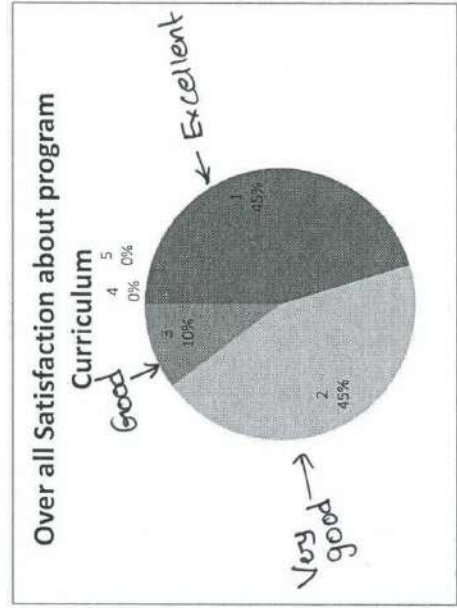
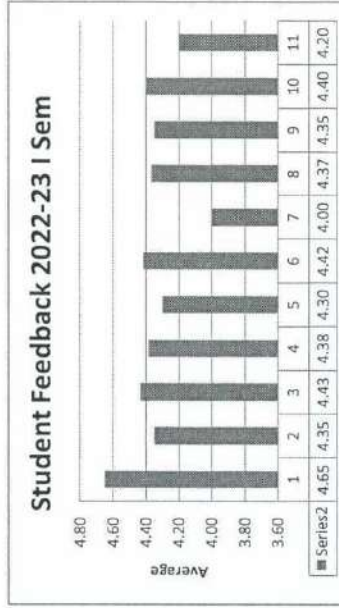

Chaitanya
HOD

45 44 10 0 0
IQAC
Sasi Institute of Technology &
IQAC Coordinator
Engineering (A), Tadepalligudem

Principal
Sasi Institute of Technology & Engineering
Tadepalligudem



sasi INSTITUTE OF TECHNOLOGY & autonomous ENGINEERING

Department of Electronics & Communication Engineering

Accredited by NAAC with "A" Grade
 Recognised by UGC under section 2(f) & 2(B)
 Approved by AICTE - NEW Delhi
 Permanently Affiliated to JNTUK, SBTE
 Ranked as "A" Grade by Govt. of A.P.

Academic Year: 2022-23 - I SEM

Analysis of Student Feedback on Programme Curriculum - 2020 Admitted
 UG - B.Tech - ECE

S.No	Question	Excellent		Very Good		Good		Average		Poor		Total no of Resposns	Average						
		5	4	3	2	1	0	0	0										
1	Rate the Size of syllabus in terms of the load on the student	44	15	0	0	0	0	0	0	0	0	59	4.75						
2	Rate the courses in terms of extra learning or self learning considering the design of the courses	30	29	0	0	0	0	0	0	0	0	59	4.51						
3	Rate the courses in terms of sequence of offering considering whether the preceding courses have been covered.	28	31	0	0	0	0	0	0	0	0	59	4.47						
4	How do you Rate the loading of the courses in a semester?	16	43	0	0	0	0	0	0	0	0	59	4.27						
5	How do you rate the evaluation scheme designed for each of the course?	15	29	15	0	0	0	0	0	0	0	59	4.00						
6	How do you rate the objectives stated for each of the course?	43	0	16	0	0	0	0	0	0	0	59	4.46						
7	How do you rate competencies expected out of the course?	17	30	12	0	0	0	0	0	0	0	59	4.08						
8	How do you rate the composition of the courses in terms of Basic science, Engineering science, Humanities, Discipline core, discipline elective, open elective, project etc.?	31	28	0	0	0	0	0	0	0	0	59	4.53						
9	How do you rate the percentage of courses having LAB components?	28	30	1	0	0	0	0	0	0	0	59	4.46						
10	How do you rate the domain used for designing the experiments for the LAB components?	16	29	14	0	0	0	0	0	0	0	59	4.03						
11	How do you rate the experiments in relation to the real life Applications?	43	16	0	0	0	0	0	0	0	0	59	4.73						
Total												311	280	58	0	0	0	649	

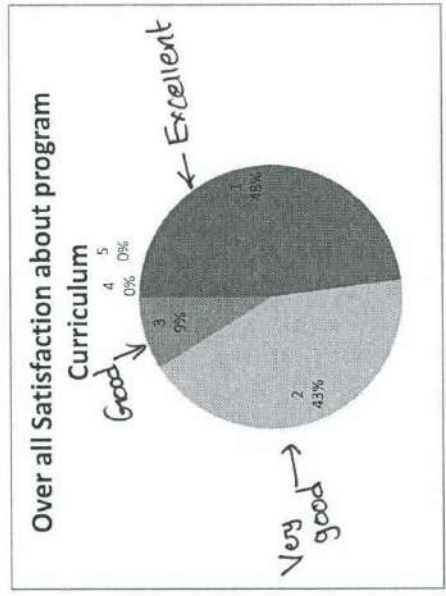
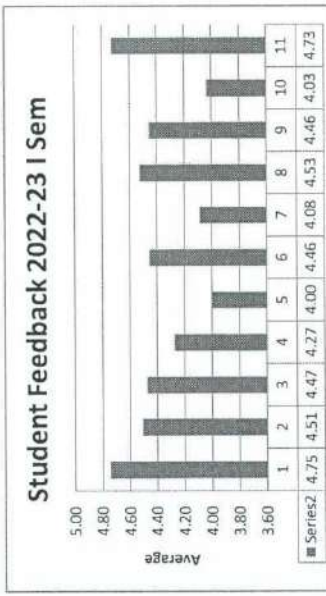

48. IOAC 43 9 0 0
 Sasi Institute of Technology & Engineering
 IOAC Coordinator
 Engineering (A), Tadepalliguda, JNTUK, Hyderabad
 Principal
 Department of Electronics & Engineering (A)

Colony
 HOD



sasi
INSTITUTE OF
TECHNOLOGY &
ENGINEERING
autonomous

Accredited by NAAC with "A" Grade
Recognised by UGC under section 2(f) & 12(B)
Approved by AICTE - NEW Delhi
Permanently Affiliated to JNTUK, SBTET
Ranked as "A" Grade by Govt. of A.P.

Department of Electronics & Communication Engineering

Academic Year: 2022-23 - I SEM

Analysis of Student Feedback on Programme Curriculum - 2021 Admitted
UG - B.Tech - ECE

S.No	Question	Excellent	Very Good	Good	Average	Poor	Total no of Respons		Average
							1	2	
1	Rate the Size of syllabus in terms of the load on the student	5	4	3	2	1	0	59	4.53
2	Rate the courses in terms of extra learning or self learning considering the design of the courses	31	28	0	0	0	0	59	4.75
3	Rate the courses in terms of sequence of offering considering whether the preceding courses have been covered.	44	15	0	0	0	0	59	4.22
4	How do you Rate the loading of the courses in 2-semester?	13	46	0	0	0	0	59	5.00
5	How do you rate the evaluation scheme designed for each of the course?	59	0	0	0	0	0	59	4.27
6	How do you rate the objectives stated for each of the course?	16	43	0	0	0	0	59	4.24
7	How do you rate competencies expected out of the course?	14	45	0	0	0	0	59	4.47
8	How do you rate the composition of the courses in terms of Basic science, Engineering science, Humanities, Discipline core, discipline elective, open elective, project etc.?	43	1	15	0	0	0	59	4.53
9	How do you rate the percentage of courses having LAB components?	31	28	0	0	0	0	59	3.97
10	How do you rate the domain used for designing the experiments for the LAB components?	13	31	15	0	0	0	59	3.73
11	How do you rate the experiments in relation to the real life Applications?	0	43	16	0	0	0	59	4.54
Total		45	1	13	0	0	0	59	4.54
Total		309	281	59	0	0	0	649	

Student Feedback 2022-23 I Sem

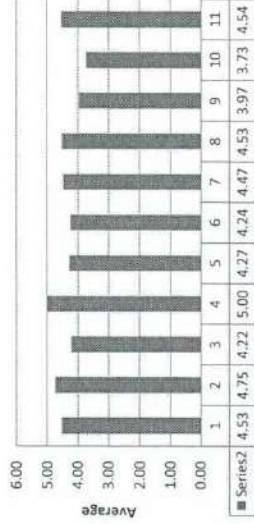

Over all Satisfaction about program Curriculum

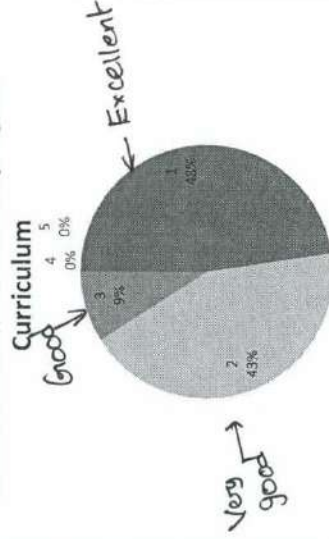

[Signature]
HOD

48 43 9 0 0 0
TURAGISHA
 Sasi IQAC Coordinator
 Sasi Institute of Technology & Engineering (A), Tadepalligudem, W.G. Dist., A.P.

[Signature]
Principal
 Sasi Institute of Technology & Engineering (A), Tadepalligudem, W.G. Dist., A.P.



sasi
INSTITUTE OF
TECHNOLOGY &
ENGINEERING
autonomous

Department of Electronics & Communication Engineering

Accredited by **NAAC** with **"A"** Grade
Recognised by **UGC** under section 2(f) & 12(B)
Approved by **AICTE** - NEW Delhi
Permanently Affiliated to **JNTUK, SBTE**
Ranked as **"A" Grade** by Govt. of A.P.

Academic Year: 2022-23 - I SEM

Analysis of Student Feedback on Programme Curriculum - 2022 Admitted
UG - B.Tech - ECE

S.No	Question	Excellent	Very Good	Good	Average	Poor		Total no of Respons	Average					
						1	2							
1	Rate the Size of syllabus in terms of the load on the student	5	4	3	0	0	1	64	4.48					
2	Rate the courses in terms of extra learning or self learning considering the design of the courses	48	16	0	0	0	0	64	4.75					
3	Rate the courses in terms of sequence of offering considering whether the preceding courses have been covered.	0	48	16	0	0	0	64	3.75					
4	How do you Rate the loading of the courses in a semester?	46	18	0	0	0	0	64	4.72					
5	How do you rate the evaluation scheme designed for each of the course?	32	17	15	0	0	0	64	4.27					
6	How do you rate the objectives stated for each of the course?	35	15	14	0	0	0	64	4.33					
7	How do you rate competencies expected out of the course?	16	48	0	0	0	0	64	4.25					
8	How do you rate the composition of the courses in terms of Basic science, Engineering science, Humanities, Discipline core, discipline elective, open elective, project etc.?	15	16	33	0	0	0	64	3.72					
9	How do you rate the percentage of courses having LAB components?	14	34	16	0	0	0	64	3.97					
10	How do you rate the domain used for designing the experiments for the LAB components?	18	46	0	0	0	0	64	4.28					
11	How do you rate the experiments in relation to the real life Applications?	60	4	0	0	0	0	64	4.94					
Total								315	295	94	0	0	704	

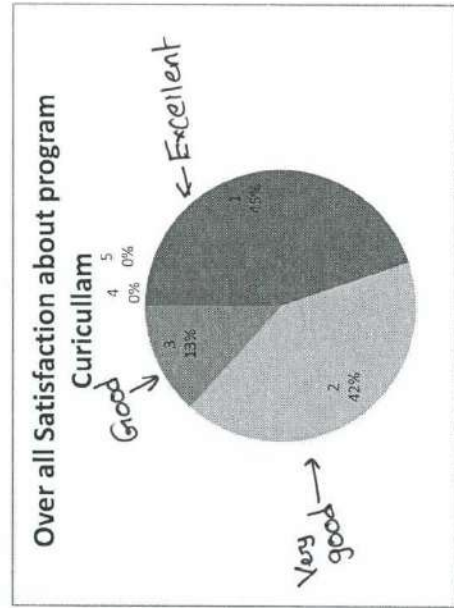
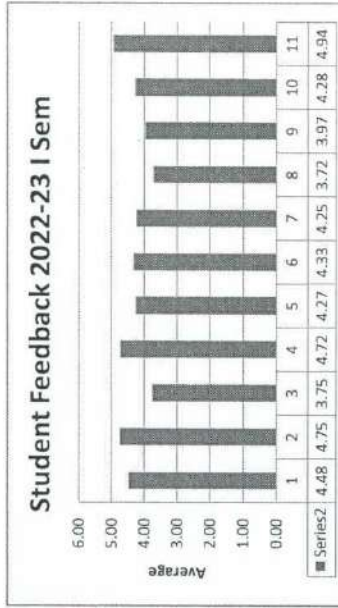

[Signature]
HOD

45 IQAC 42 13 0 0
Sasi Institute of Technology & Engineering
IQAC Coordinator

[Signature]
Principal
Sasi Institute of Technology & Engineering



sasi INSTITUTE OF TECHNOLOGY & ENGINEERING
autonomous

Accredited by **NAAC** with **"A"** Grade
Recognised by **UGC** under section 2(f) & 2(B)
Approved by **AICTE** - NEW Delhi
Permanently Affiliated to **JNTUK, SBTET**
Ranked as **"A" Grade** by Govt. of A.P.

Department of Electronics & Communication Engineering

Academic Year: 2022-23 I SEM

Analysis of Faculty Feedback on Programme Curriculum
UG - B.Tech - ECE

S.No	Question	Excellent	Very Good	Good	Average	Poor	Total no of Resposns		Average
1	Rate the Size of syllabus in terms of the load on the student	5	4	3	2	1		24	4.67
2	Rate the courses in terms of extra learning or self learning considering the design of the courses	16	8	0	0	0		24	4.21
3	Rate the courses in terms of sequence of offering considering whether the preceding courses have been covered.	10	9	5	0	0		24	4.46
4	How do you Rate the loading of the courses in a semester?	14	7	3	0	0		24	4.25
5	How do you rate the evaluation scheme designed for each of the course?	9	12	3	0	0		24	4.46
6	How do you rate the objectives stated for each of the course?	13	9	2	0	0		24	4.46
7	How do you rate competencies expected out of the course?	6	10	8	0	0		24	3.92
8	How do you rate the composition of the courses in terms of Basic science, Engineering science, Humanities, Discipline core, discipline elective, open elective, project etc.?	14	8	2	0	0		24	4.50
9	How do you rate the percentage of courses having LAB components?	14	10	0	0	0		24	4.58
10	How do you rate the domain used for designing the experiments for the LAB components?	10	6	8	0	0		24	4.08
	Total	119	89	32	0	0		240	

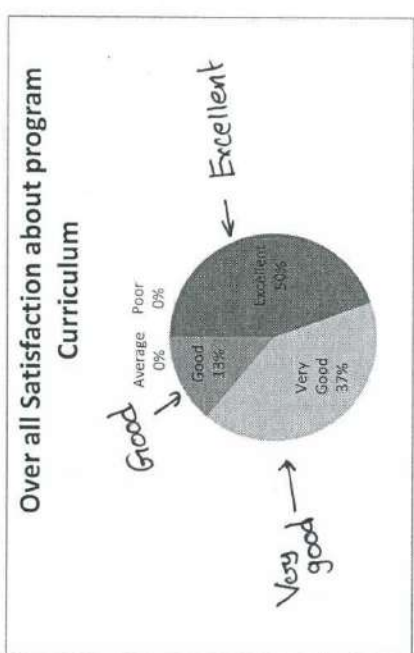
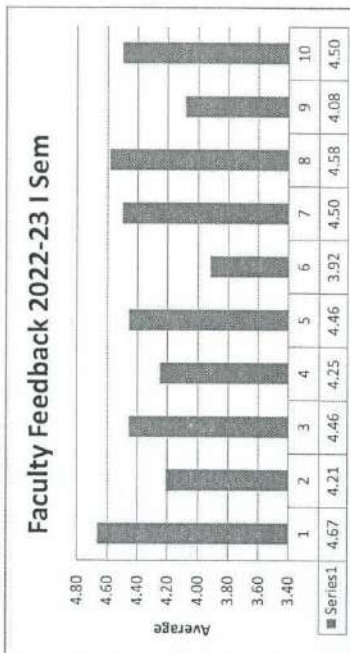

HOD
[Signature]

IOAC
Sasi Institute of Technology & Engineering (A), Tadepalligudem, W.G.Dist., A.P.

Principal
Sasi Institute of Technology & Engineering (A)



sasi INSTITUTE OF TECHNOLOGY & ENGINEERING
autonomous

Accredited by NAAC with "A" Grade
Recognised by UGC under section 2(f) & 12(B)
Approved by AICTE - NEW Delhi
Permanently Affiliated to JNTUK, SBTET
Ranked as "A" Grade by Govt. of A.P.

Department of Electronics & Communication Engineering

Academic Year: 2022-23

Analysis of Alumni Feedback on Programme Curriculum

S.No	Question	Total no of Resposns					Average
		Excellent	Very Good	Good	Average	Poor	
1	How do you rate relevance of the courses in relation to the program?	5	4	3	2	1	4.39
2	How do you rate the sequence of the courses included into the programs?	7	13	3	0	0	4.17
3	How do you rate the competencies in relation to the course content?	13	9	1	0	0	4.52
4	How do rate the sequence of the topics in the units?	7	16	0	0	0	4.30
5	Rate the offering of the in relation to the specialization streams?	15	8	0	0	0	4.65
6	How do you rate the offering of the electives in relation to the Technological advancements?	11	12	0	0	0	4.48
7	How do you rate the courses which are skills related suiting to the Industry included into the programs?	17	6	0	0	0	4.74
8	How do you rate the domain used for designing the experiments in terms of the suitability of the Tools to the domain?	9	14	0	0	0	4.39
9	How do you rate the experiments in terms of their relevance to the real-life application?	15	7	1	0	0	4.61
10	How do you rate the courses that you have learnt in relation to your current Job	6	8	9	0	0	3.87
Total		111	103	16	0	0	230

48 45 7 0 0
IOAC
Sasi IOAC Coordinator
Engineering (A), Tadepalligudem,
W.G.Dist., A.P.

HoD

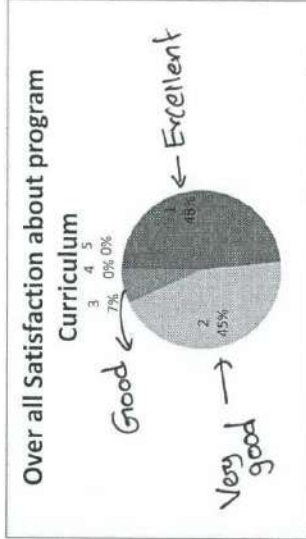
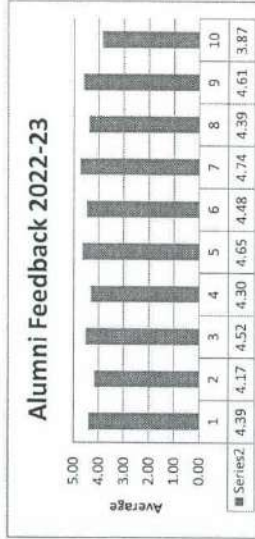

Principal
Institute of Technology & Engineering (A)
Tadepalligudem, W.G.Dt., A.P.



sasi INSTITUTE OF
TECHNOLOGY &
ENGINEERING

Department of Computer Science & Engineering

Accredited by **NBA & NAAC** with "A" Grade
Recognised by **UGC** under sections 2(f) & 12(B)
Approved by **AICTE** - New Delhi
Permanently Affiliated to **JNTUK, SBTET**
Ranked as "A" Grade by Govt. of A P

Academic Year:2021- 2023
Analysis of Student Feedback on Programme Curriculum
UG - B.Tech - CSE

S.NO	Question	Excellent	Very Good	Good	Average	Poor	Total no of Response	Average
		5	4	3	2	1		
1	Rate the Size of syllabus in terms of the load on the student	108	67	3	0	0	178	4.5899
2	Rate the courses in terms of extra learning or self learning considering the design of the courses	98	73	7	0	0	178	4.5112
3	Rate the courses in terms of sequence of offering considering whether the preceding courses have been covered.	96	72	10	0	0	178	4.4831
4	How do you Rate the loading of the courses in a semester?	96	80	2	0	0	178	4.5281
5	How do you rate the evaluation scheme designed for each of the course?	68	100	10	0	0	178	4.3258
6	How do you rate the objectives stated for each of the course?	94	31	53	0	0	178	4.2303
7	How do you rate competencies expected out of the course?	92	86	0	0	0	178	4.5169

S.NO	Question	Excellent	Very Good	Good	Average	Poor	Total no of Response	Average
		5	4	3	2	1		
8	How do you rate the composition of the courses in terms of Basic science, Engineering science, Humanities, Discipline core, discipline elective, open elective, project etc.?	92	75	11	0	0	178	4.4551
9	How do you rate the percentage of courses having LAB components?	94	83	1	0	0	178	4.5225
10	How do you rate the domain used for designing the experiments for the LAB components?	84	94	0	0	0	178	4.4719
11	How do you rate the experiments in relation to the real life Applications?	49	108	21	0	0	178	4.1573
Total		971	869	118	0	0		

Nagaraj
HoD

Mee
IQAC Coordinator
IQAC
Sasi Institute of Technology &
Engineering (A), Tadepalliguda
W.G. Dist., A.P

M
Principal
Principal
Institute of Technology & Engineering
Tadepalligudem, W.G. Dist., A.P



sasi INSTITUTE OF
TECHNOLOGY &
ENGINEERING

Department of Computer Science & Engineering

Accredited by **NBA & NAAC** with "A" Grade
Recognised by **UGC** under sections 2(f) & 12(B)
Approved by **AICTE** - New Delhi
Permanently Affiliated to **JNTUK, SBTET**
Ranked as "A" Grade by Govt. of A P

Academic Year: 2022-23

Analysis of Student Feedback on Programme Curriculum
UG - B.Tech – CSE

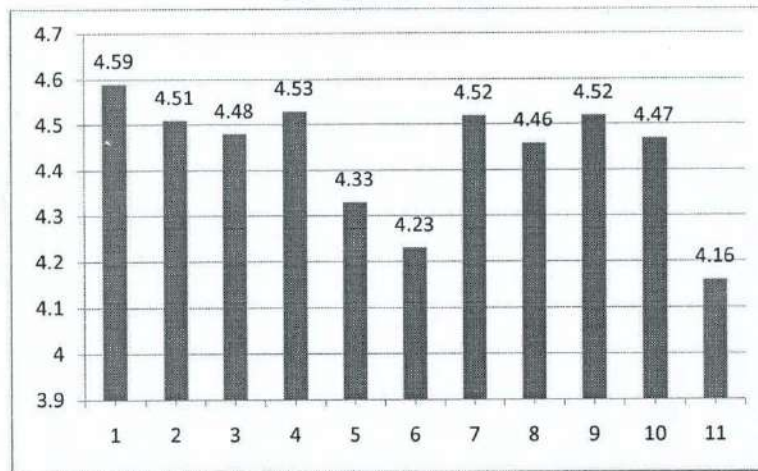

Overall Satisfaction about Program Curriculum

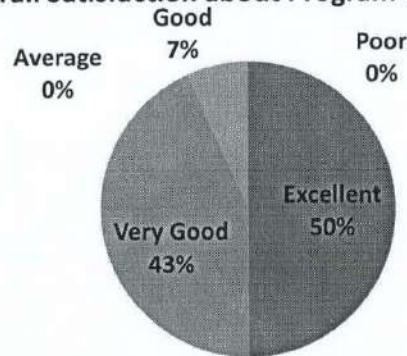

Nagendra
HOD

N. Sree
IQAC Co-coordinator
IQAC

Sasi Institute of Technology &
Engineering (A), Tadepalligudem,
W.G. Dist., A.P.

Principal
Principal

Sasi Institute of Technology & Engineering (A)
Tadepalligudem, W.G. Dist., A.P.



sasi INSTITUTE OF
TECHNOLOGY &
ENGINEERING

Department of Computer Science & Engineering

Accredited by **NBA & NAAC** with "A" Grade
Recognised by **UGC** under sections 2(f) & 12(B)
Approved by **AICTE** - New Delhi
Permanently Affiliated to **JNTUK, SBTET**
Ranked as "A" Grade by Govt. of A P

Academic Year:2022-23
Analysis of Faculty Feedback on Programme Curriculum
UG - B.Tech - CSE

S.N O	Question	Excellent	Very Good	Good	Average	Poor	Total no of Response	Average
		5	4	3	2	1		
1	Rate the Size of syllabus in terms of the load on the student	11	10	7	3	3	34	3.676
2	Rate the courses in terms of extra learning or self learning considering the design of the courses	9	5	15	3	2	34	3.471
3	Rate the courses in terms of sequence of offering considering whether the preceding courses have been covered.	9	16	6	2	1	34	3.882
4	How do you Rate the loading of the courses in a semester?	8	14	11	0	1	34	3.824
5	How do you rate the evaluation scheme designed for each of the course?	15	9	6	3	1	34	4
6	How do you rate the objectives stated for each of the course?	11	12	6	4	1	34	3.824
7	How do you rate competencies expected out of the course?	12	12	9	1	0	34	4.029

S.N O	Question	Excellent	Very Good	Good	Average	Poor	Total no of Response	Average
		5	4	3	2	1		
8	How do you rate the composition of the courses in terms of Basic science, Engineering science, Humanities, Discipline core, discipline elective, open elective, project etc.?	8	11	13	2	0	34	3.735
9	How do you rate the percentage of courses having LAB components?	15	9	8	0	2	34	4.029
10	How do you rate the domain used for designing the experiments for the LAB components?	4	13	8	5	4	34	3.235
Total		102	111	89	23	15		

Nagendra
HoD

Nalle
IQAC Coordinator
IQAC
Sasi Institute of Technology &
Engineering (A), Tadepalligudem,
W.G.Dist., A.P.

Nym
Principal
Principal
Sasi Institute of Technology & Engineering
Tadepalligudem, W.G.Dt., A.P.



sasi INSTITUTE OF
TECHNOLOGY &
ENGINEERING

Department of Computer Science & Engineering

Accredited by **NBA & NAAC** with "A" Grade
Recognised by **UGC** under sections 2(f) & 12(B)
Approved by **AICTE** - New Delhi
Permanently Affiliated to **JNTUK, SBTET**
Ranked as "A" Grade by Govt. of A P

Academic Year: 2022-23

Analysis of Faculty Feedback on Programme Curriculum

UG - B.Tech – CSE

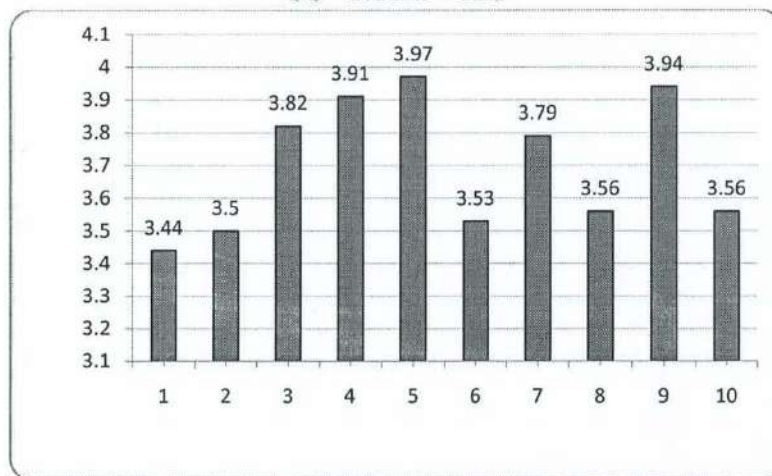

Overall Satisfaction about Program Curriculum

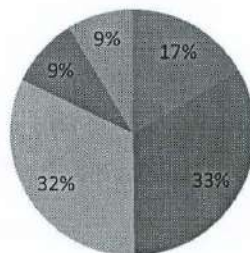

Nagendra
HOD

rolee
IQAC Co-coordinator
IQAC
Sasi Institute of Technology &
Engineering (A), Tadepalligudem,
W.G.Dist., A.P.

Jayaram
Principal
Principal
Sasi Institute of Technology & Engineering (A)
Tadepalligudem, W.G.Dt., A.P.



sasi INSTITUTE OF
TECHNOLOGY &
ENGINEERING

Accredited by **NBA & NAAC** with "A" Grade
Recognised by **UGC** under sections 2(f) & 12(B)
Approved by **AICTE** - New Delhi
Permanently Affiliated to **JNTUK, SBTET**
Ranked as "A" Grade by Govt. of A P

Department of Computer Science & Engineering

Academic Year:2022-23

Analysis of Alumni Feedback on Programme Curriculum

S.NO	Question	Excellent	Very Good	Good	Average	Poor	Total no of Responses	Average
		5	4	3	2	1		
1	How do you rate relevance of the courses in relation to the program?	0	55	75	0	0	132	3.3712
2	How do you rate the sequence of the courses included into the programs?	41	91	0	0	0	132	4.3106
3	How do you rate the competencies in relation to the course content?	17	18	82	14	0	132	3.2652
4	How do rate the sequence of the topics in the units?	0	114	0	17	0	132	3.7121
5	Rate the offering of the in relation to the specialization streams?	65	39	13	6	8	132	4.0909
6	How do you rate the offering of the electives in relation to the Technological	0	80	6	44	0	132	3.2273
7	How do you rate the courses which are skills related suiting to the	18	63	50	0	0	132	3.7273

S.NO	Question	Excellent	Very Good	Good	Average	Poor	Total no of Responses	Average
		5	4	3	2	1		
8	How do you rate the domain used for designing the experiments in terms of the suitability of the Tools to the domain?	0	33	63	34	0	132	2.947
9	How do you rate the experiments in terms of their relevance to the real-life application?	68	63	0	0	0	132	4.4848
10	How do you rate the courses that you have learnt in relation to your current Job	30	12	41	47	0	132	3.1439
Total		239	568	330	162	8		

HoD

IQAC Coordinator
IQAC
Sasi Institute of Technology &
Engineering (A), Tadepalligudem,
W.G.Dist., A.P.

Principal
Principal
Sasi Institute of Technology & Engineering (A)
Tadepalligudem, W.G.Dt., A.



sasi INSTITUTE OF
TECHNOLOGY &
ENGINEERING

Department of Computer Science & Engineering

Accredited by **NBA & NAAC** with "A" Grade
Recognised by **UGC** under sections 2(f) & 12(B)
Approved by **AICTE** - New Delhi
Permanently Affiliated to **JNTUK, SBTET**
Ranked as "A" Grade by Govt. of A P

Academic Year: 2022-23

Analysis of Alumni Feedback on Programme Curriculum
UG - B.Tech – CSE

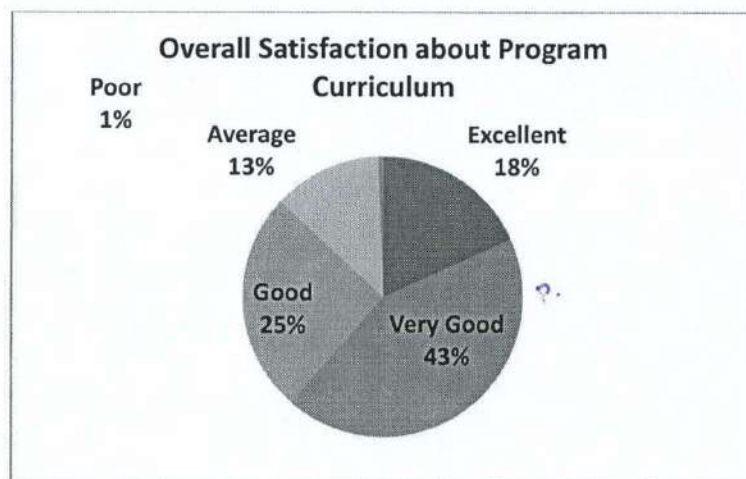
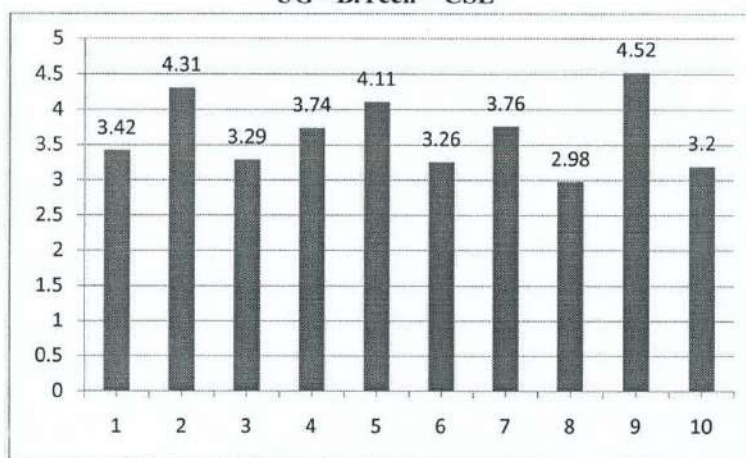

Rajendra
HOD

rolee
IQAC Co-coordinator
IQAC
Sasi Institute of Technology &
Engineering (A), Tadepalligudem,
W.G.Dist., A.P.

Prasad
Principal
Principal
Sasi Institute of Technology & Engineering (A)
Tadepalligudem, W.G.Dt., A.P.



sasi INSTITUTE OF
autonomous TECHNOLOGY &
ENGINEERING

Accredited by **NAAC** with "A" Grade
Recognised by **UGC** under section 2(f) & 12(B)
Approved by **AICTE** - NEW Delhi
Permanently Affiliated to **JNTUK, SBTET**
Ranked as "A" Grade by Govt. of A.P.

Department of Computer Science & Technology

Academic Year:2022-23								
Analysis of Student Feedback on Programme Curriculum								
UG - B.Tech - CST								
S.NO	Question	Excellent	Very Good	Good	Average	Poor	Total no of Responses	Average
		5	4	3	2	1		
1	Rate the Size of syllabus in terms of the load on the student	18	22	26	1	3	70	2.81
2	Rate the courses in terms of extra learning or self learning considering the design of the courses	6	23	41	0	0	70	2.63
3	Rate the courses in terms of sequence of offering considering whether the preceding courses have been covered.	15	14	36	5	0	70	2.68
4	How do you Rate the loading of the courses in a semester?	15	31	24	0	0	70	2.91
5	How do you rate the evaluation scheme designed for each of the course?	19	24	25	2	0	70	2.90
6	How do you rate the objectives stated for each of the course?	5	23	37	4	1	70	2.55
7	How do you rate competencies expected out of the course?	5	17	41	5	2	70	2.45
8	How do you rate the composition of the courses in terms of Basic science, Engineering science, Humanities, Discipline core, discipline elective, open elective, project etc.?	10	20	39	1	0	70	2.68

S.NO	Question	Excellent	Very Good	Good	Average	Poor	Total no of Responses	Average
		5	4	3	2	1		
9	How do you rate the percentage of courses having LAB components?	14	23	29	3	1	70	2.75
10	How do you rate the domain used for designing the experiments for the LAB components?	14	20	31	5	0	70	2.72
11	How do you rate the experiments in relation to the real life Applications?	10	33	25	2	0	70	2.81
Total		131	250	354	28	7		

P. Phani +
HoD

rolee
IQAC Coordinator
IQAC
Sasi Institute of Technology &
Engineering (A), Tadepalligudem,
W.G.Dist., A.P

M. M. M.
Principal
Principal
Sasi Institute of Technology & Engineering (A)
Tadepalligudem, W.G.Dt., A.P.



sasi INSTITUTE OF TECHNOLOGY & ENGINEERING
autonomous

Accredited by **NAAC** with "A" Grade
Recognised by **UGC** under section 2(f) & 12(B)
Approved by **AICTE** - NEW Delhi
Permanently Affiliated to **JNTUK, SBTET**
Ranked as "A" Grade by Govt. of A.P.

Department of Computer Science & Technology

Academic Year: 2022-23
Analysis of Student Feedback on Programme Curriculum
UG - B.Tech - CST

Average Student feedback

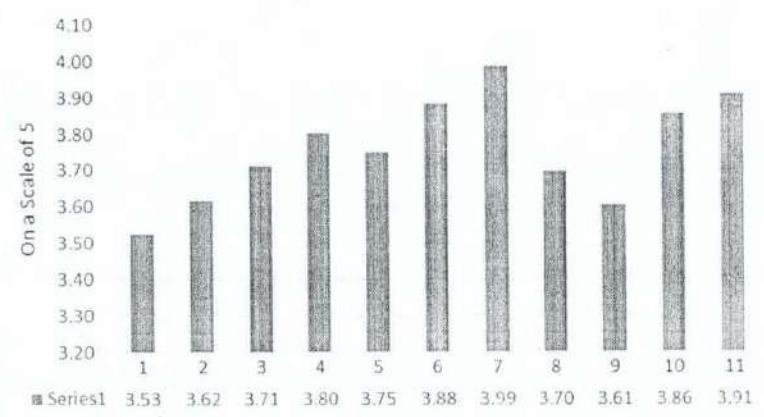

Overall Student feedback on Curriculum

■ Excellent ■ Very Good ■ Good ■ Average ■ Poor

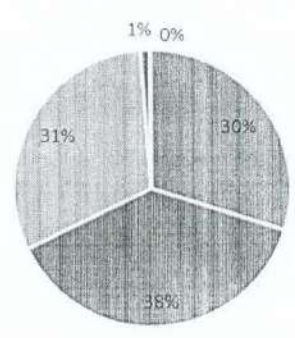

P. Chinn
HoD

mlee
IQAC Coordinator
IQAC
Sasi Institute of Technology & Engineering (A), Tadepalligudem, W.G. Dist., A.P.

M. V. S. R.
Principal
Principal
Sasi Institute of Technology & Engineering (A)
Tadepalligudem, W.G. Dist., A.P.



Academic Year:2022-23								
Analysis of Student Feedback on Programme Curriculum								
UG - B.Tech - CST								
S.NO	Question	Excellent	Very Good	Good	Average	Poor	Total no of Responses	Average
		5	4	3	2	1		
1	Rate the Size of syllabus in terms of the load on the student	17	19	35	1	0	72	3.53
2	Rate the courses in terms of extra learning or self learning considering the design of the courses	16	27	29	0	0	72	3.62
3	Rate the courses in terms of sequence of offering considering whether the preceding courses have been covered.	24	18	30	0	0	72	3.71
4	How do you Rate the loading of the courses in a semester?	25	24	22	1	0	72	3.80
5	How do you rate the evaluation scheme designed for each of the course?	20	30	21	1	0	72	3.75
6	How do you rate the objectives stated for each of the course?	27	25	20	0	0	72	3.88
7	How do you rate competencies expected out of the course?	27	33	12	0	0	72	3.99
8	How do you rate the composition of the courses in terms of Basic science, Engineering science, Humanities, Discipline core, discipline elective, open elective, project etc.?	18	31	21	2	0	72	3.70

S.NO	Question	Excellent	Very Good	Good	Average	Poor	Total no of Responses	Average
		5	4	3	2	1		
9	How do you rate the percentage of courses having LAB components?	18	23	30	1	0	72	3.61
10	How do you rate the domain used for designing the experiments for the LAB components?	18	41	13	0	0	72	3.86
11	How do you rate the experiments in relation to the real life Applications?	27	30	12	3	0	72	3.91
Total		237	301	245	9	0		

P. P. ...
HoD

...
IQAC Coordinator
IQAC
Sasi Institute of Technology &
Engineering (A), Tadepalligutta,
W.G. Dist., A.P

...
Principal
Principal
Sasi Institute of Technology & Engineering (A)
Tadepalligutta, W.G. Dist., A.P.



sasi INSTITUTE OF TECHNOLOGY & ENGINEERING
autonomous

Accredited by **NAAC** with **"A"** Grade
 Recognised by **UGC** under section 2(f) & 12(B)
 Approved by **AICTE** - NEW Delhi
 Permanently Affiliated to **JNTUK, SBTET**
 Ranked as **"A"** Grade by Govt. of A.P.

Department of Computer Science & Technology

Academic Year: 2022-23
 Analysis of Student Feedback on Programme Curriculum
 UG - B.Tech - CST

Average Student feedback

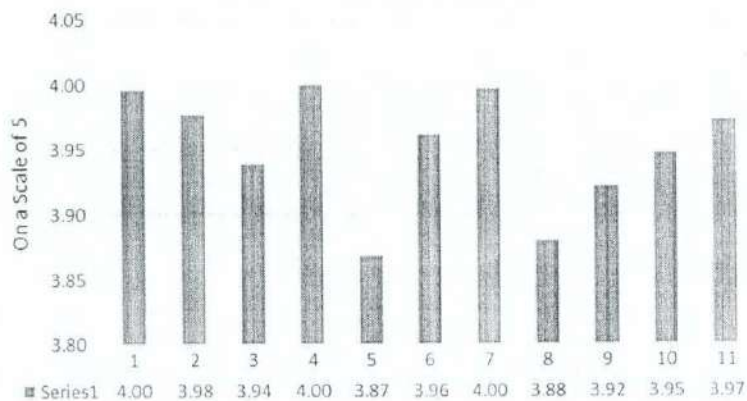

Overall Student feedback on Curriculum

■ Excellent ■ Very Good ■ Good ■ Average ■ Poor

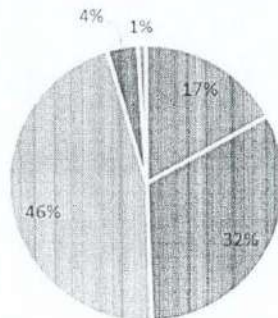

P. Phani
 HoD

[Signature]
 IQAC Coordinator
IQAC
 Sasi Institute of Technology & Engineering (A), Tadepalligudem, W.G. Dist., A.P.

[Signature]
 Principal
Principal
 Sasi Institute of Technology & Engineering (A), Tadepalligudem, W.G. Dist., A.P.



sasi INSTITUTE OF TECHNOLOGY & ENGINEERING
 autonomous

Department of Information Technology

Accredited by NAAC with "A" Grade
 Recognized by UGC under section 2(f) & 12(B)
 Approved by AICTE - NEW Delhi
 Permanently Affiliated to JNTUK, SRNT
 Ranked as "A" Grade by Govt. of A.P.

Academic Year: 2022-23
 Analysis of Student Feedback on Programme Curriculum
 UG - B.Tech - IT

S.NO	Question	Excellent	Very Good	Good	Average	Poor	Total no of Responses	Average
		5	4	3	2	1		
1	Rate the Size of syllabus in terms of the load on the student	119	126	61	0	0	306	4.19
2	Rate the courses in terms of extra learning or self learning considering the design of the courses	87	140	77	2	0	306	4.02
3	Rate the courses in terms of sequence of offering considering whether the preceding courses have been covered.	101	116	89	0	0	306	4.04
4	How do you Rate the loading of the courses in a semester?	85	131	88	2	0	306	3.98
5	How do you rate the evaluation scheme designed for each of the course?	90	139	77	0	0	306	4.04
6	How do you rate the objectives stated for each of the course?	91	118	97	0	0	306	3.98
7	How do you rate competencies expected out of the course?	90	104	112	0	0	306	3.93
8	How do you rate the composition of the courses in terms of Basic science, Engineering science, Humanities, Discipline core, discipline elective, open elective, project etc.?	127	109	70	0	0	306	4.19
9	How do you rate the percentage of courses having LAB components?	101	123	82	0	0	306	4.06
10	How do you rate the domain used for designing the experiments for the LAB components?	105	89	112	0	0	306	3.98
11	How do you rate the experiments in relation to the real life Applications?	93	123	88	2	0	306	4.00
Total		1089	1318	953	6	0		

K. Subhash
 HoD

IQAC
 IQAC Coordinator

Sasi Institute of Technology & Engineering (A), Tadepalligudem, W.G. Dist., A.P.

Principal
 Principal

Sasi Institute of Technology & Engineering (A) Tadepalligudem, W.G. Dist., A.P.



sasi INSTITUTE OF
autonomous TECHNOLOGY &
ENGINEERING

Accredited by **NAAC** with **"A"** Grade
Recognised by **UGC** under section 2(f) & 12(B)
Approved by **AICTE** - NFW Delhi
Permanently Affiliated to **JNTUK, SBTET**
Ranked as **"A" Grade** by Govt. of A.P.

Department of Information Technology

Academic Year: 2022-2023
Analysis of Student Feedback on Programme Curriculum
UG - B. Tech – IT

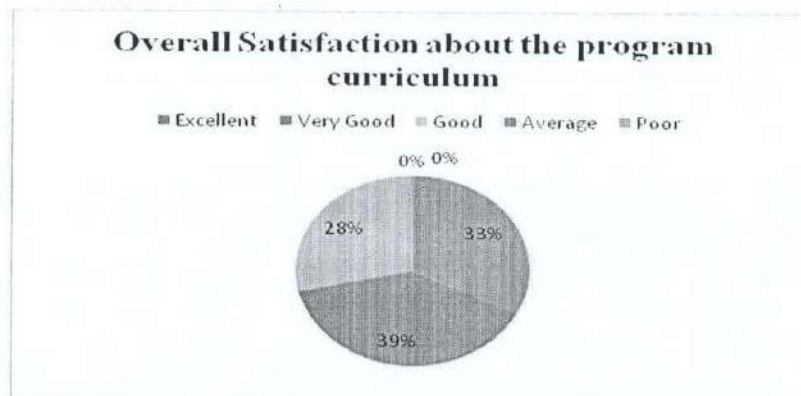
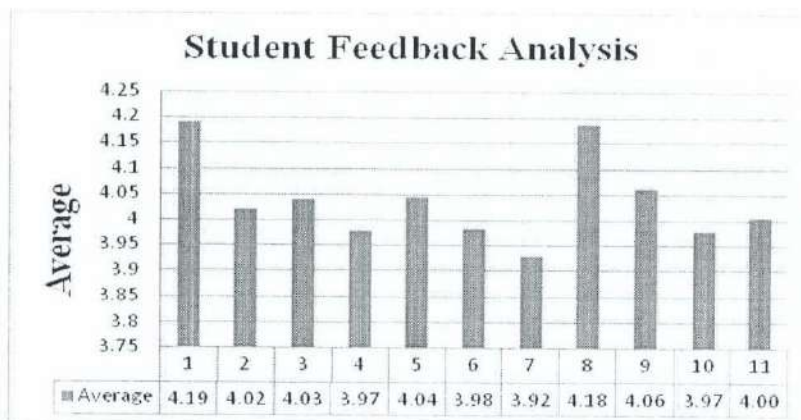

[Signature]
HoD

[Signature]
IQAC Coordinator
Sasi Institute of Technology &
Engineering (A), Tadepalligudem,
W.G. Dist., A.P.

[Signature]
Principal
Sasi Institute of Technology & Engineering
Tadepalligudem, W.G. Dist., A.P.



sasi INSTITUTE OF
TECHNOLOGY &
autonomous ENGINEERING

Department of Information Technology

Accredited by NAAC with "A" Grade
Recognised by UGC under section 2(f) & 12(B)
Approved by AICTE - NEW Delhi
Permanently Affiliated to JNTUK, SBTET
Ranked as "A" Grade by Govt. of A.P.

Academic Year:2022-23
II B.Tech I Semester
Analysis of Student Feedback on Programme Curriculum
UG - B.Tech - IT

S.NO	Question	Excellent	Very Good	Good	Average	Poor	Total no of Responses	Average
		5	4	3	2	1		
1	Rate the Size of syllabus in terms of the load on the student	15	19	20	0	0	54	3.91
2	Rate the courses in terms of extra learning or self learning considering the design of the courses	11	19	24	0	0	54	3.76
3	Rate the courses in terms of sequence of offering considering whether the preceding courses have been covered.	13	21	20	0	0	54	3.87
4	How do you Rate the loading of the courses in a semester?	9	23	22	0	0	54	3.76
5	How do you rate the evaluation scheme designed for each of the course?	10	22	22	0	0	54	3.78
6	How do you rate the objectives stated for each of the course?	15	15	24	0	0	54	3.83
7	How do you rate competencies expected out of the course?	15	13	26	0	0	54	3.80
8	How do you rate the composition of the courses in terms of Basic science, Engineering science, Humanities, Discipline core, discipline elective, open elective, project etc.?	25	14	15	0	0	54	4.19
9	How do you rate the percentage of courses having LAB components?	14	23	17	0	0	54	3.94
10	How do you rate the domain used for designing the experiments for the LAB components?	11	14	29	0	0	54	3.67
11	How do you rate the experiments in relation to the real life Applications?	13	22	19	0	0	54	3.89
Total		151	205	238	0	0		

HoD

IQAC Coordinator

IQAC
Sasi Institute of Technology &
Engineering (A), Tadepalligudem,
W.G.Dist., A.P

Principal

Principal
Sasi Institute of Technology & Engineering (A)
Tadepalligudem, W.G.Dt., A.P.



sasi INSTITUTE OF TECHNOLOGY & autonomous ENGINEERING

Accredited by **NAAC** with **"A"** Grade
 Recognised by **UGC** under section 2(f) & 12(B)
 Approved by **AICTE** - NFW Delhi
 Permanently Affiliated to **JNTUK, SBTET**
 Ranked as **"A"** Grade by Govt. of A.P.

Department of Information Technology

Academic Year: 2022-23

II B. Tech I Semester

Analysis of Student Feedback on Programme Curriculum

UG - B. Tech - IT

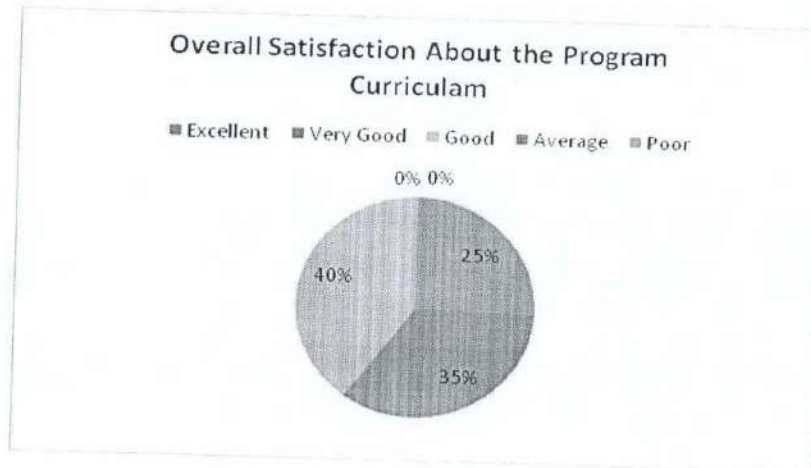
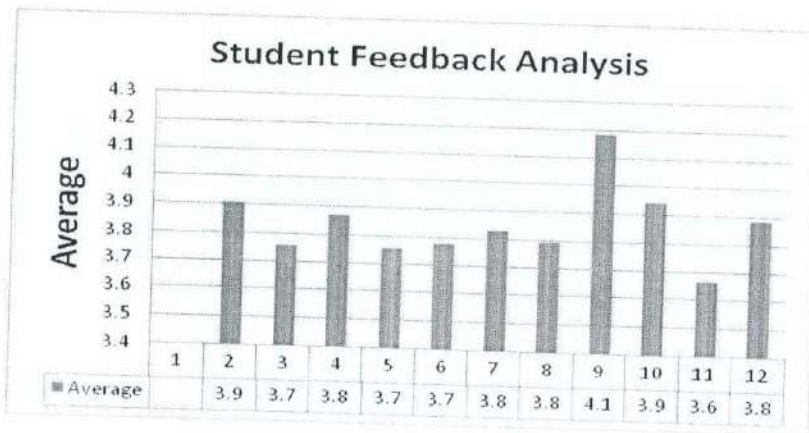

R. Subhoo
HoD

noelle
IQAC Coordinator
IQAC
Sasi Institute of Technology & Engineering (A), Tadepalligudem, W.G.Dist., A.P.

[Signature]
Principal
Principal
Sasi Institute of Technology & Engineering (A) Tadepalligudem, W.G.Dt., A.P.



Academic Year:2022-23
 II B.Tech II Semester
 Analysis of Student Feedback on Programme Curriculum
 UG - B.Tech - IT

S.NO	Question	Excellent	Very Good	Good	Average	Poor	Total no of Responses	Average
		5	4	3	2	1		
1	Rate the Size of syllabus in terms of the load on the student	18	20	16	0	0	54	4.04
2	Rate the courses in terms of extra learning or self learning considering the design of the courses	12	17	25	0	0	54	3.76
3	Rate the courses in terms of sequence of offering considering whether the preceding courses have been covered.	16	19	19	0	0	54	3.94
4	How do you Rate the loading of the courses in a semester?	13	21	20	0	0	54	3.87
5	How do you rate the evaluation scheme designed for each of the course?	14	21	19	0	0	54	3.91
6	How do you rate the objectives stated for each of the course?	16	18	20	0	0	54	3.93
7	How do you rate competencies expected out of the course?	15	13	26	0	0	54	3.80
8	How do you rate the composition of the courses in terms of Basic science, Engineering science, Humanities, Discipline core, discipline elective, open elective, project etc.?	25	14	15	0	0	54	4.19
9	How do you rate the percentage of courses having LAB components?	14	23	17	0	0	54	3.94
10	How do you rate the domain used for designing the experiments for the LAB components?	17	14	23	0	0	54	3.89
11	How do you rate the experiments in relation to the real life Applications?	12	22	20	0	0	54	3.85
Total		172	202	220	0	0		

K. Subbaraj
 HoD

IQAC
 IQAC Coordinator

Sasi Institute of Technology & Engineering (A), Tadepalligudem, W.G. Dist., A.P.

M
 Principal

Sasi Institute of Technology & Engineering (A) Tadepalligudem, W.G. Dt., A.P.



sasi INSTITUTE OF TECHNOLOGY & autonomous ENGINEERING

Accredited by **NAAC** with **"A"** Grade
Recognised by **UGC** under section 2(f) & 12(B)
Approved by **AICTE** - NFW Delhi
Permanently Affiliated to **JNTUK, SBTET**
Ranked as **"A"** Grade by Govt. of A.P.

Department of Information Technology

Academic Year: 2022-23

II B. Tech II Semester

Analysis of Student Feedback on Programme Curriculum

UG - B. Tech - IT

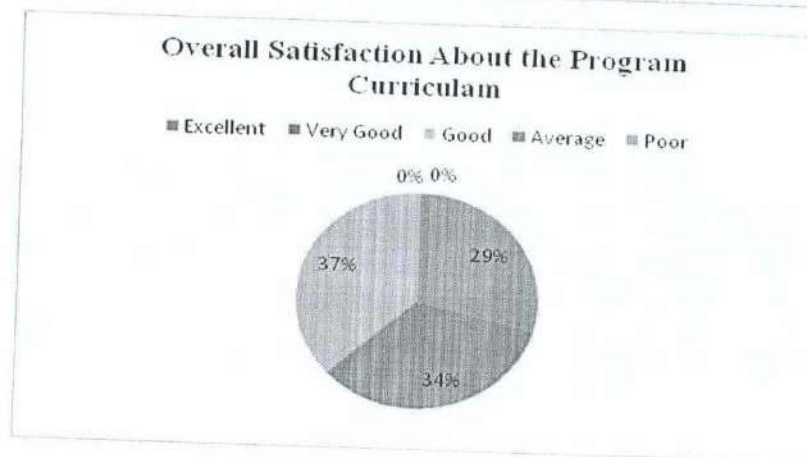
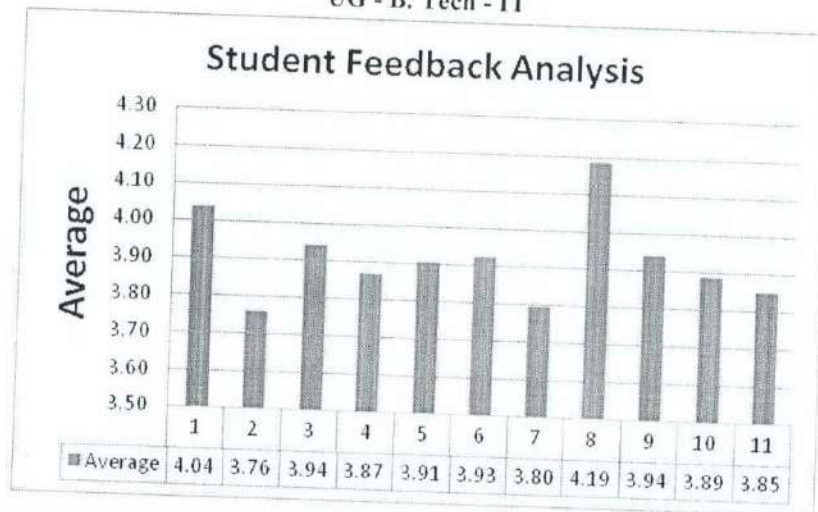

[Signature]
HoD

[Signature]
IQAC Coordinator
IQAC
Sasi Institute of Technology & Engineering (A), Tadepalligudem, W.G. Dist., A.P.

[Signature]
Principal
Principal
Sasi Institute of Technology & Engineering (A) Tadepalligudem, W.G. Dt., A.P.



sasi INSTITUTE OF
autonomous TECHNOLOGY &
ENGINEERING

Accredited by NAAC with "A" Grade
Recognised by UGC under section 2(f) 4(2)(b)
Approved by AICTE - NFW Duthu
Permanently Affiliated to JNTUK, SBTEY
Ranked as "A" Grade by Govt. of A.P

Department of Information Technology

Academic Year:2022-23
III B.Tech I Semester
Analysis of Student Feedback on Programme Curriculum
UG - B.Tech - IT

S.NO	Question	Excellent	Very Good	Good	Average	Poor	Total no of Responses	Average
		5	4	3	2	1		
1	Rate the Size of syllabus in terms of the load on the student	29	18	2	0	0	49	4.55
2	Rate the courses in terms of extra learning or self learning considering the design of the courses	15	31	3	0	0	49	4.24
3	Rate the courses in terms of sequence of offering considering whether the preceding courses have been covered.	13	15	21	0	0	49	3.84
4	How do you Rate the loading of the courses in a semester?	11	22	16	0	0	49	3.90
5	How do you rate the evaluation scheme designed for each of the course?	19	23	7	0	0	49	4.24
6	How do you rate the objectives stated for each of the course?	13	18	18	0	0	49	3.90
7	How do you rate competencies expected out of the course?	17	17	15	0	0	49	4.04
8	How do you rate the composition of the courses in terms of Basic science, Engineering science, Humanities, Discipline core, discipline elective, open elective, project etc.?	23	18	8	0	0	49	4.31
9	How do you rate the percentage of courses having LAB components?	19	18	12	0	0	49	4.14
10	How do you rate the domain used for designing the experiments for the LAB components?	16	15	18	0	0	49	3.96
11	How do you rate the experiments in relation to the real life Applications?	9	28	12	0	0	49	3.94
Total		184	223	132	0	0		

K. Subhash
HoD

IQAC
IQAC Coordinator

Sasi Institute of Technology &
Engineering (A), Tadepalligudem,
W.G.Dist., A.P

Principal
Principal

Principal
Sasi Institute of Technology & Engineering (A)
Tadepalligudem, W.G.Dt., A.P.



sasi INSTITUTE OF TECHNOLOGY & autonomous ENGINEERING

Accredited by **NAAC** with **"A"** Grade
 Recognised by **UGC** under section 2(f) & 12(B)
 Approved by **AICTE** - NFW Delhi
 Permanently Affiliated to **JNTUK, SBTET**
 Ranked as **"A"** Grade by Govt. of A.P.

Department of Information Technology

Academic Year: 2022-23

III B. Tech I Semester

Analysis of Student Feedback on Programme Curriculum

UG - B. Tech - IT

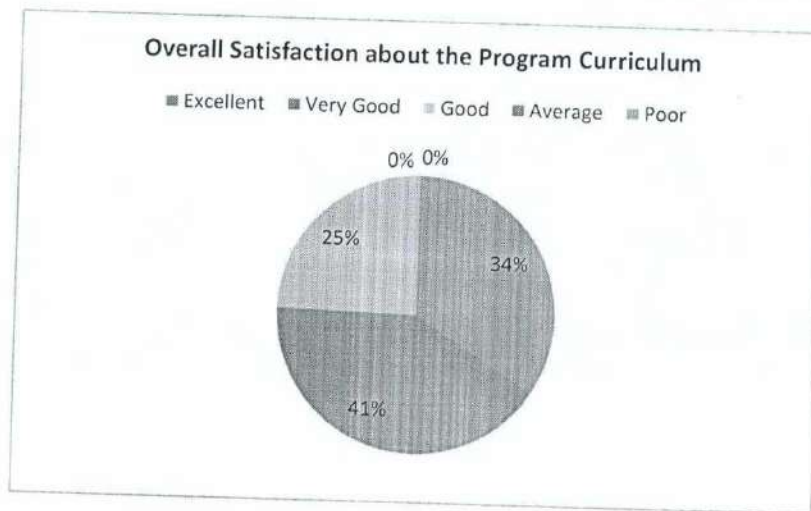
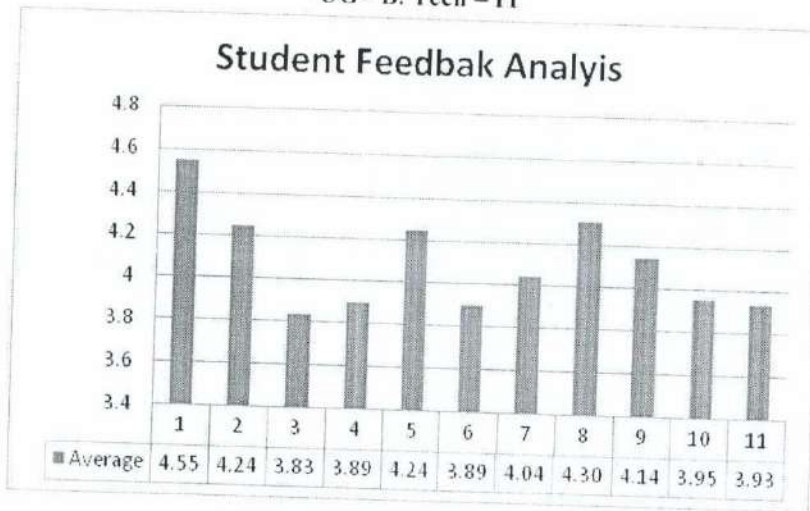

K. Subbarao
HoD

IQAC Coordinator
IQAC
Sasi Institute of Technology &
Engineering (A), Tadepalligudem,
W.G. Dist., A.P.

Principal
Principal
Sasi Institute of Technology & Engineering (A)
Tadepalligudem, W.G. Dt., A.P.



sasi INSTITUTE OF
TECHNOLOGY &
autonomous ENGINEERING

Department of Information Technology

Accredited by NAAC with "A" Grade
Recognised by UGC under section 2(f) & 12(B)
Approved by AICTE - NEW Delhi
Permanently Affiliated to JNTUK, SRPET
Ranked as "A" Grade by Govt. of A.P.

Academic Year:2022-23

III B.Tech II Semester

Analysis of Student Feedback on Programme Curriculum

UG - B.Tech - IT

S.NO	Question	Excellent	Very Good	Good	Average	Poor	Total no of Responses	Average
		5	4	3	2	1		
1	Rate the Size of syllabus in terms of the load on the student	27	18	4	0	0	49	4.29
2	Rate the courses in terms of extra learning or self learning considering the design of the courses	24	18	7	0	0	49	4.18
3	Rate the courses in terms of sequence of offering considering whether the preceding courses have been covered.	19	15	15	0	0	49	3.92
4	How do you Rate the loading of the courses in a semester?	24	8	17	0	0	49	3.98
5	How do you rate the evaluation scheme designed for each of the course?	19	26	4	0	0	49	4.14
6	How do you rate the objectives stated for each of the course?	19	18	12	0	0	49	3.98
7	How do you rate competencies expected out of the course?	17	17	15	0	0	49	3.88
8	How do you rate the composition of the courses in terms of Basic science, Engineering science, Humanities, Discipline core, discipline elective, open elective, project etc.?	23	22	4	0	0	49	4.22
9	How do you rate the percentage of courses having LAB components?	19	22	8	0	0	49	4.06
10	How do you rate the domain used for designing the experiments for the LAB components?	18	15	16	0	0	49	3.88
11	How do you rate the experiments in relation to the real life Applications?	28	9	12	0	0	49	4.16
Total		237	188	114	0	0		

HoD

IQAC Coordinator
IQAC

Sasi Institute of Technology &
Engineering (A), Tadepalligudem,
W.G.Dist., A.P

Principal
Principal

Sasi Institute of Technology & Engineering (A)
Tadepalligudem, W.G. Dist., A.P.



sasi INSTITUTE OF TECHNOLOGY & autonomous ENGINEERING

Accredited by **NAAC** with **"A"** Grade
Recognised by **UGC** under section 2(f) & 12(B)
Approved by **AICTE** - NEW Delhi
Permanently Affiliated to **JNTUK, SBTET**
Ranked as **"A"** Grade by Govt. of A.P.

Department of Information Technology

Academic Year: 2022-23

III B. Tech II Semester

Analysis of Student Feedback on Programme Curriculum

UG - B. Tech - IT

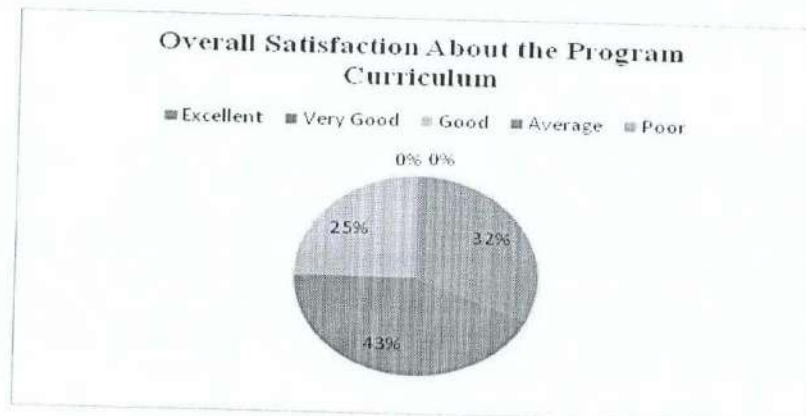
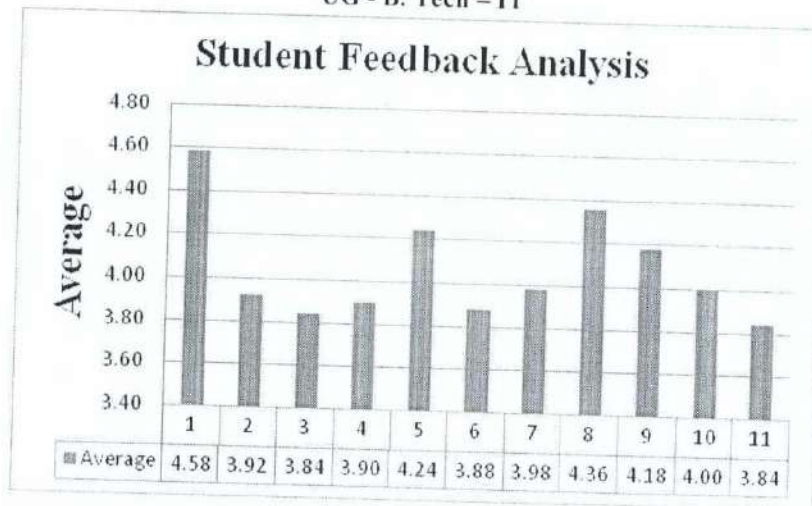

K. Subbarao
HoD

IQAC
IQAC Coordinator
Sasi Institute of Technology & Engineering (A), Tadepalligudem, W.G. Dist., A.P.

Principal
Principal
Sasi Institute of Technology & Engineering (A), Tadepalligudem, W.G. Dist., A.P.



sasi INSTITUTE OF TECHNOLOGY & ENGINEERING
 autonomous

Department of Information Technology

Accredited by NAAC with "A" Grade
 Recognised by UGC under section 2(f) & 12(B)
 Approved by AICTE - NFW Delhi
 Permanently Affiliated to JNTUK, SRTEY
 Ranked as "A" Grade by Govt. of A.P.

Academic Year:2022-23
 IV B.Tech I Semester
 Analysis of Student Feedback on Programme Curriculum
 UG - B.Tech - IT

S.NO	Question	Excellent	Very Good	Good	Average	Poor	Total no of Responses	Average
		5	4	3	2	1		
1	Rate the Size of syllabus in terms of the load on the student	16	27	7	0	0	50	4.18
2	Rate the courses in terms of extra learning or self learning considering the design of the courses	11	26	12	1	0	50	3.94
3	Rate the courses in terms of sequence of offering considering whether the preceding courses have been covered.	19	22	9	0	0	50	4.20
4	How do you Rate the loading of the courses in a semester?	11	29	9	1	0	50	4.00
5	How do you rate the evaluation scheme designed for each of the course?	13	21	16	0	0	50	3.94
6	How do you rate the objectives stated for each of the course?	14	25	11	0	0	50	4.06
7	How do you rate competencies expected out of the course?	14	22	14	0	0	50	4.00
8	How do you rate the composition of the courses in terms of Basic science, Engineering science, Humanities, Discipline core, discipline elective, open elective, project etc.?	15	21	14	0	0	50	4.02
9	How do you rate the percentage of courses having LAB components?	17	19	14	0	0	50	4.06
10	How do you rate the domain used for designing the experiments for the LAB components?	22	16	12	0	0	50	4.20
11	How do you rate the experiments in relation to the real life Applications?	15	20	14	1	0	50	3.98
Total		167	248	132	3	0		

Sudhakar
 HoD

M. Sree
 IQAC Coordinator
 IQAC

Sasi Institute of Technology & Engineering (A), Tadepalligudem, W.G.Dist., A.P.

Principa
 Principal

Principal
 Sasi Institute of Technology & Engineering (A), Tadepalligudem, W.G.Dt., A.P.



sasi INSTITUTE OF
TECHNOLOGY &
autonomous ENGINEERING

Accredited by **NAAC** with **"A"** Grade
Recognised by **UGC** under section 2(f) & 12(B)
Approved by **AICTE** - NFW Delhi
Permanently Affiliated to **JNTUK, SBTET**
Ranked as **"A" Grade** by Govt. of A.P.

Department of Information Technology

Academic Year: 2022-23

IV B. Tech I Semester

Analysis of Student Feedback on Programme Curriculum

UG - B. Tech - IT

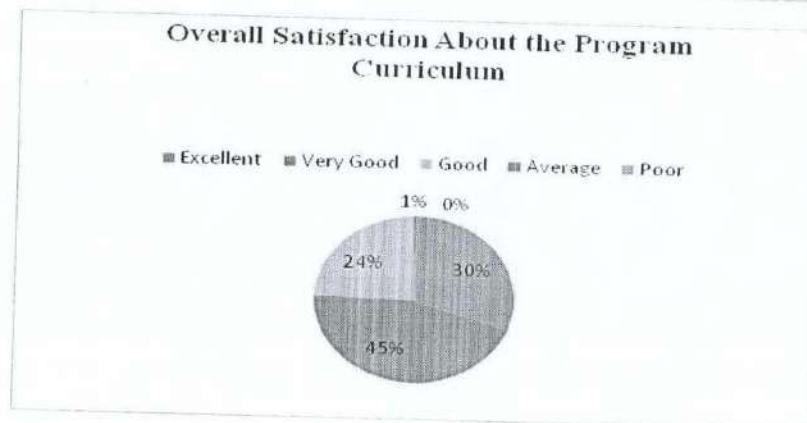
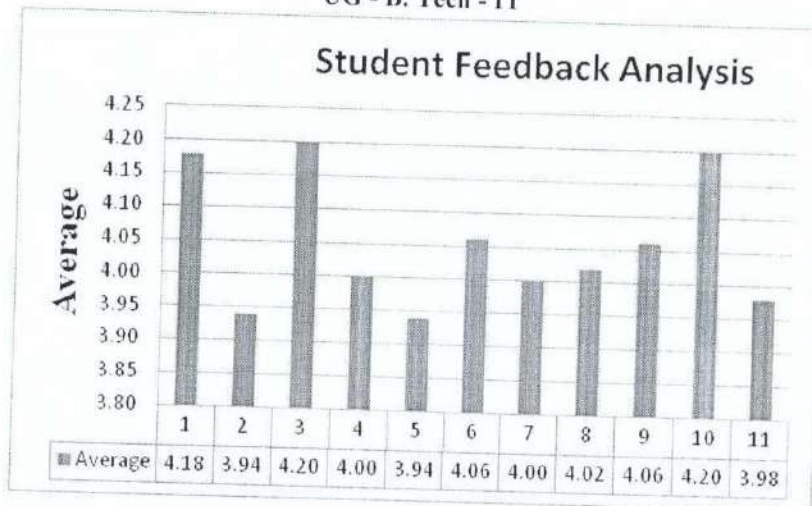

K. Subhas
HoD

nee
IQAC Coordinator
IQAC

Sasi Institute of Technology &
Engineering (A), Tadepalligudem,
W.G. Dist., A.P.

nee
Principal
Principal

Sasi Institute of Technology & Engineering (A)
Tadepalligudem, W.G. Dist., A.P.



Academic Year:2022-23
IV B.Tech II Semester
Analysis of Student Feedback on Programme Curriculum
UG - B.Tech - IT

S.NO	Question	Excellent	Very Good	Good	Average	Poor	Total no of Responses	Average
		5	4	3	2	1		
1	Rate the Size of syllabus in terms of the load on the student	14	24	12	0	0	50	4.04
2	Rate the courses in terms of extra learning or self learning considering the design of the courses	14	29	6	1	0	50	4.12
3	Rate the courses in terms of sequence of offering considering whether the preceding courses have been covered.	21	24	5	0	0	50	4.32
4	How do you Rate the loading of the courses in a semester?	17	28	4	1	0	50	4.22
5	How do you rate the evaluation scheme designed for each of the course?	15	26	9	0	0	50	4.12
6	How do you rate the objectives stated for each of the course?	14	24	12	0	0	50	4.04
7	How do you rate competencies expected out of the course?	12	22	16	0	0	50	3.92
8	How do you rate the composition of the courses in terms of Basic science, Engineering science, Humanities, Discipline core, discipline elective, open elective, project etc.?	16	20	14	0	0	50	4.04
9	How do you rate the percentage of courses having LAB components?	18	18	14	0	0	50	4.08
10	How do you rate the domain used for designing the experiments for the LAB components?	21	15	14	0	0	50	4.14
11	How do you rate the experiments in relation to the real life Applications?	16	22	11	1	0	50	4.06
Total		178	252	117	3	0		

K. Subudh
HoD

rode
IQAC Coordinator

Sasi Institute of Technology & Engineering (A), Tadepalligudem, W.G.Dist., A.P

[Signature]
Principal
Sasi Institute of Technology & Engineering (A)
Tadepalligudem, W.G.Dt., A.P.



sasi INSTITUTE OF
autonomous TECHNOLOGY &
ENGINEERING

Accredited by **NAAC** with **"A"** Grade
Recognised by **UGC** under section 2(f) & 12(B)
Approved by **AICTE** - NFW Delhi
Permanently Affiliated to **JNTUK, SBTEY**
Ranked as **"A" Grade** by Govt. of A.P.

Department of Information Technology

Academic Year: 2022-23

IV B. Tech II Semester

Analysis of Student Feedback on Programme Curriculum

UG - B. Tech - IT

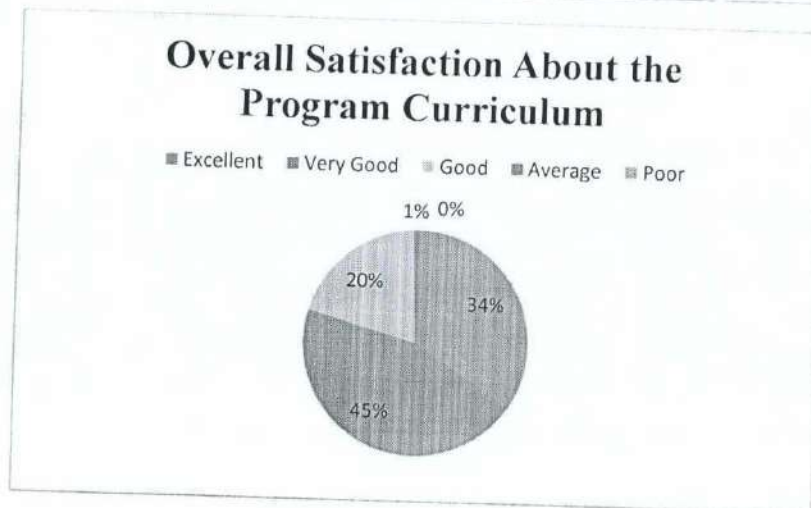
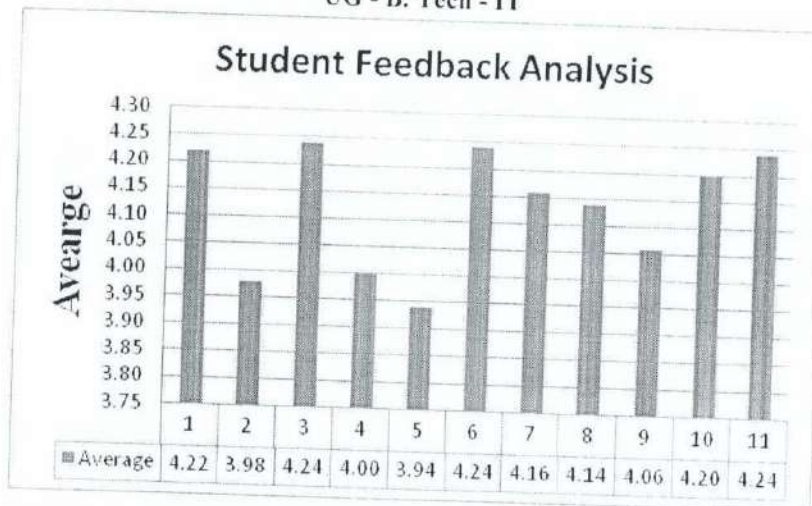

K. Subhan
HoD

[Signature]
IQAC Coordinator
IQAC
Sasi Institute of Technology &
Engineering (A), Tadepalligudem,
W.G. Dist., A.P.

[Signature]
Principal
Principal
Sasi Institute of Technology & Engineering (A)
Tadepalligudem, W.G. Dist., A.P.



sasi INSTITUTE OF
autonomous TECHNOLOGY &
ENGINEERING

Accredited by **NAAC** with "**A**" Grade
Recognised by **UGC** under section 2(f) & 12(B)
Approved by **AICTE** - NFW Delhi
Permanently Affiliated to **JNTUK, SBTET**
Ranked as "**A**" Grade by Govt. of A.P.

Department of Information Technology

Academic Year:2022-23
II, III & IV B.Tech I Semester
Analysis of Faculty Feedback on Programme Curriculum
UG - B.Tech - IT

Q.No	Question	Excellent	Very Good	Good	Average	Poor	Total no of Responses	Average
		5	4	3	2	1		
1	Rate the Size of syllabus in terms of the load on the	4	5	3	0	0	12	4.00
2	Rate the courses in terms of extra learning or self learning considering the design of the	5	6	1	0	0	12	4.33
3	Rate the courses in terms of sequence of offering considering whether the	4	7	1	0	0	12	4.25
4	How do you Rate the loading of the courses in a semester?	3	6	3	0	0	12	4.00
5	How do you rate the evaluation scheme designed	5	5	2	0	0	12	4.25
6	How do you rate the objectives stated for each of	5	6	1	0	0	12	4.33
7	How do you rate competencies expected out	5	4	3	0	0	12	4.17
8	How do you rate the composition of the courses in terms of Basic science, Engineering science, Humanities, Discipline core,	4	8	0	0	0	12	4.33
9	How do you rate the percentage of courses having	7	1	4	0	0	12	4.25
10	How do you rate the domain used for designing the experiments for the LAB	6	6	0	0	0	12	4.50
Total		48	54	18	0	0	120	42.417

HoD

IQAC Coordinator
IQAC
Sasi Institute of Technology &
Engineering (A), Tadepalligudem,
W.G.Dist., A.P.

Principal
Principal
Sasi Institute of Technology & Engine
Tadepalligudem, W.G.Dt.,



sasi INSTITUTE OF
TECHNOLOGY &
autonomous ENGINEERING

Accredited by **NAAC** with **"A"** Grade
Recognised by **UGC** under section 2(f) & 12(B)
Approved by **AICTE** - NFW Delhi
Permanently Affiliated to **JNTUK, SBTET**
Ranked as **"A" Grade** by Govt. of A.P.

Department of Information Technology

Academic Year: 2022-2023

Odd Semester

Analysis of Faculty Feedback on Programme Curriculum

UG - B. Tech - IT

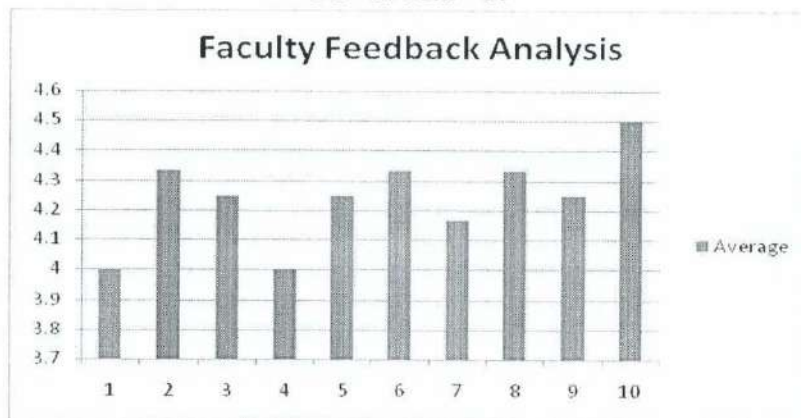

K. Subrah
HoD

IQAC
IQAC Coordinator
Sasi Institute of Technology &
Engineering (A), Tadepalligudem,
W.G.Dist., A.P.

Principal
Principal
Sasi Institute of Technology & Engineering (A)
Tadepalligudem, W.G.Dt., A.P.



sasi INSTITUTE OF
autonomous TECHNOLOGY &
ENGINEERING

Accredited by **NAAC** with "**A**" Grade
Recognised by **UGC** under section 2(f) & 12(B)
Approved by **AICTE** - NFW Delhi
Permanently Affiliated to **JNTUK, SBTET**
Ranked as "**A**" Grade by Govt. of A.P.

Department of Information Technology

Academic Year:2022-23
II, III & IV B.Tech II Semester
Analysis of Faculty Feedback on Programme Curriculum
UG - B.Tech - IT

Q.No	Question	Excellent	Very Good	Good	Average	Poor	Total no of Responses	Average
		5	4	3	2	1		
1	Rate the Size of syllabus in terms of the load on the student	7	3	2	0	0	12	4.42
2	Rate the courses in terms of extra learning or self learning considering the design of the courses	4	7	1	0	0	12	4.25
3	Rate the courses in terms of sequence of offering considering whether the preceding courses have been covered.	3	8	1	0	0	12	4.17
4	How do you Rate the loading of the courses in a semester?	4	6	2	0	0	12	4.17
5	How do you rate the evaluation scheme designed for each of the	5	5	2	0	0	12	4.25
6	How do you rate the objectives stated for each of the course?	6	4	2	0	0	12	4.33
7	How do you rate competencies expected out of the course?	7	4	1	0	0	12	4.50
8	How do you rate the composition of the courses in terms of Basic science, Engineering science, Humanities, Discipline core, discipline elective,	3	6	3	0	0	12	4.00
9	How do you rate the percentage of courses having LAB components?	4	6	2	0	0	12	4.17
10	How do you rate the domain used for designing the experiments for the LAB components?	4	7	1	0	0	12	4.25
Total		47	56	17	0	0		

HoD

IQAC Coordinator
IQAC

Sasi Institute of Technology &
Engineering (A), Tadepalligudem,
W.G.Dist., A.P

Principal
Principal

Sasi Institute of Technology & Engineering
Tadepalligudem, W.G.Dist., A.P



sasi INSTITUTE OF
autonomous TECHNOLOGY &
 ENGINEERING

Accredited by **NAAC** with **"A"** Grade
 Recognised by **UGC** under section 2(f) & 12(B)
 Approved by **AICTE** - NFW Delhi
 Permanently Affiliated to **JNTUK, SBTET**
 Ranked as **"A" Grade** by Govt. of A.P.

Department of Information Technology

Academic Year: 2022-2023

Even Semester

Analysis of Faculty Feedback on Programme Curriculum

UG - B. Tech - IT

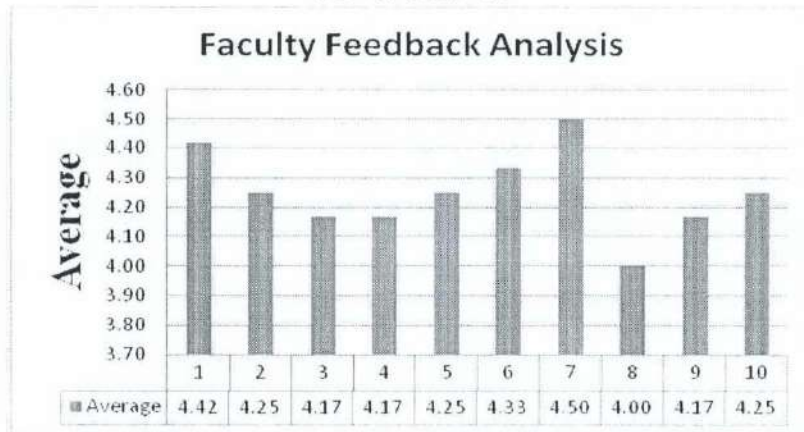

[Signature]
 HoD

[Signature]
 IQAC Coordinator
 IQAC

[Signature]
 Principal
 Principal

Sasi Institute of Technology &
 Engineering (A), Tadepalligudem,
 W.G. Dist., A.P.

Sasi Institute of Technology & Engineering (A)
 Tadepalligudem, W.G. Dist., A.P.



sasi INSTITUTE OF
TECHNOLOGY &
ENGINEERING
autonomous

Accredited by **NAAC** with "A" Grade
Recognised by **UGC** under section 2(f) & 12(B)
Approved by **AICTE** - NFW Delhi
Permanently Affiliated to **JNTUK, SBTET**
Ranked as "A" Grade by Govt. of A.P.

Department of Information Technology

Academic Year:2022-23
Alumini Feedback on Programme Curriculum
UG - B.Tech - IT

Q.NO	Question	Excellent	Very Good	Good	Average	Poor	Total no of Responses	Average
		5	4	3	2	1		
1	How do you rate relevance of the courses in relation to the	6	10	2	0	0	18	4.22
2	How do you rate the sequence of the courses included into the	6	3	9	0	0	18	3.83
3	How do you rate the Competencies in relation to the course	6	9	3	0	0	18	4.17
4	How do rate the sequence of the topics	11	5	2	0	0	18	4.50
5	Rate the offering of the in relation to the specialization streams?	7	6	5	0	0	18	4.11
6	How do you rate the offering of the electives in relation to	9	8	1	0	0	18	4.44
7	How do you rate the courses which are skills related suiting to the Industry included into	5	7	6	0	0	18	3.94
8	How do you rate the domain used for designing the experiments in terms of	7	9	2	0	0	18	4.28
9	How do you rate the experiments in terms of their relevance to the	8	6	4	0	0	18	4.22
10	How do you rate the courses that you have learnt in relation to your	9	5	4	0	0	18	4.28
Total		79	72	41	0	0		4.20

[Signature]
HoD

[Signature]
IQAC Coordinator

[Signature]
Principal

Sasi Institute of Technology & Engineering (A), Tadepalligudem, W.G. Dist., A.P.

Institute of Technology & Engineering (A) Tadepalligudem, W.G. Dist., A.P.



sasi INSTITUTE OF
autonomous TECHNOLOGY &
ENGINEERING

Accredited by **NAAC** with **"A"** Grade
Recognised by **UGC** under section 2(f) & 12(B)
Approved by **AICTE** - NEW Delhi
Permanently Affiliated to **JNTUK, SBTET**
Ranked as **"A"** Grade by Govt. of A.P.

Department of Information Technology

Academic Year: 2022-2023

Analysis of Alumni Feedback on Programme Curriculum

UG - B. Tech - IT

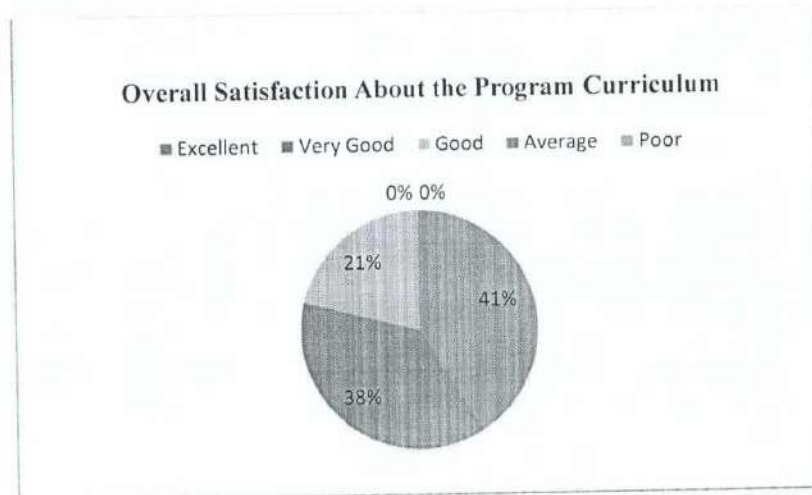
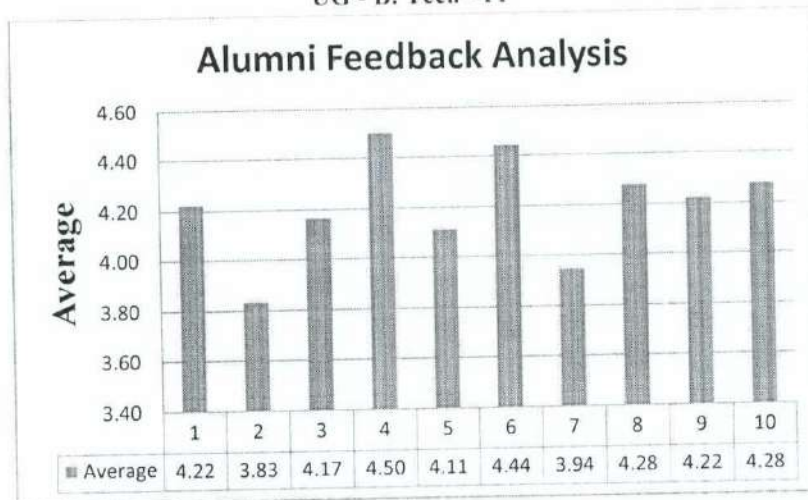

K. Subhas
HoD

[Signature]
IQAC Coordinator
IQAC
Sasi Institute of Technology &
Engineering (A), Tadepalligudem,
W.G. Dist., A.P.

[Signature]
Principal
Principal
Sasi Institute of Technology & Engineering (A)
Tadepalligudem, W.G. Dist., A.P.



sasi INSTITUTE OF
TECHNOLOGY &
ENGINEERING

Accredited by **NAAC** with **"A"** Grade
Recognised by **UGC** under section 2(f) & 12(B)
Approved by **AICTE** - NEW Delhi
Permanently Affiliated to **JNTUK, SBTET**
Ranked as **"A" Grade** by Govt. of A.P.

Department of Electronics & Communication Technology

Academic Year: 2022-23

I B.Tech I Semester

Analysis of Student Feedback on Programme CurriculumUG - B.Tech - ECT

S.NO.	Questions	Excellent	Very Good	Good	Average	Poor	Total no of Responses	Average
		5	4	3	2	1		
1	Rate the Size of syllabus in terms of the load on the student	4	19	22	0	0	45	3.6
2	Rate the courses in terms of extra learning or self learning considering the design of the courses	5	25	15	0	0	45	3.78
3	Rate the courses in terms of sequence of offering considering whether the preceding courses have been covered.	16	17	12	0	0	45	4.09
4	How do you Rate the loading of the courses in a semester?	7	23	15	0	0	45	3.82
5	How do you rate the evaluation scheme designed for each of the course?	15	13	17	0	0	45	3.96
6	How do you rate the objectives stated for each of the course?	15	17	13	0	0	45	4.04
7	How do you rate competencies expected out of the course?	18	19	8	0	0	45	4.22

8	How do you rate the composition of the courses in terms of Basic science, Engineering science, Humanities, Discipline core, discipline elective, open elective, project etc.?	19	19	7	0	0	45	4.27
9	How do you rate the percentage of courses having LAB components?	19	14	12	0	0	45	4.16
10	How do you rate the domain used for designing the experiments for the LAB components?	14	22	9	0	0	45	4.11
11	How do you rate the experiments in relation to the real life Applications?	15	15	15	0	0	45	4.00
Total		147	203	145	0	0		

Head of the Department
 HEAD OF THE DEPARTMENT
 APPLIED SCIENCE & HUMANITIES
 SASI INSTITUTE OF TECHNOLOGY & ENGINEERING
 TADEPALLIGUDEM-534 101

IQAC Coordinator
IQAC
 Sasi Institute of Technology & Engineering (A), Tadepalligudem,
 W.G. Dist., A.P.

Principal
Principal
 Sasi Institute of Technology & Engineering
 Tadepalligudem, W.G. Dist., A.P.



sasi INSTITUTE OF TECHNOLOGY & ENGINEERING

Accredited by **NAAC** with **"A"** Grade
 Recognised by **UGC** under section 2(f) & 12(B)
 Approved by **AICTE** - NEW Delhi
 Permanently Affiliated to **JNTUK, SBTET**
 Ranked as **"A" Grade** by Govt. of A.P.

Department of Electronics & Communication Technology

Academic Year: 2022-23

I B.Tech I Semester

Analysis of Student Feedback on Programme Curriculum UG - B.Tech - ECT

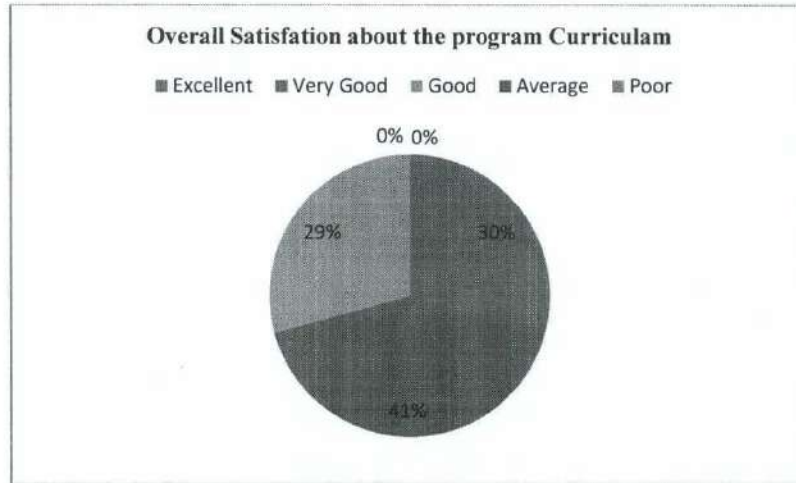
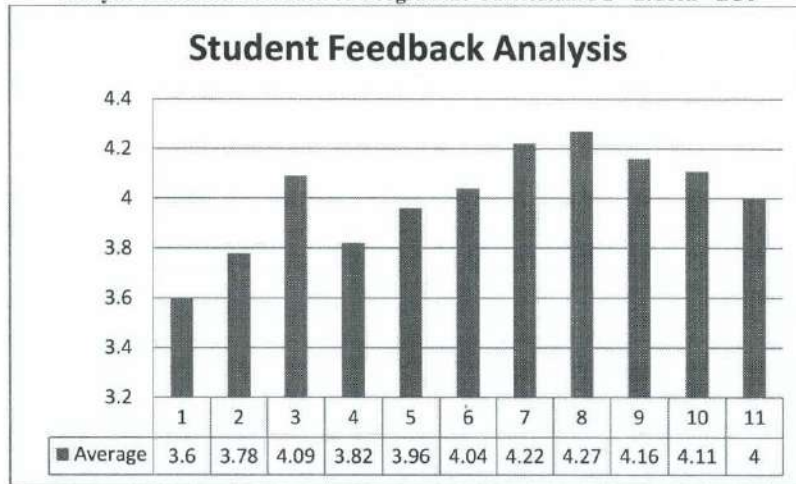

[Signature]
Head of the Department
 HEAD OF THE DEPARTMENT OF
 APPLIED SCIENCE & HUMANITIES
 SASI INSTITUTE OF TECH. & ENGINEERING
 TADEPALLIGUDEM-534 101

[Signature]
IQAC Coordinator
IQAC
 Sasi Institute of Technology & Engineering (A), Tadepalligudem,
 W.G. Dist., A.P.

[Signature]
Principal
Principal
 Sasi Institute of Technology & Engineering (A)
 Tadepalligudem, W.G. Dist., A.P.



sasi INSTITUTE OF
TECHNOLOGY &
ENGINEERING

Accredited by **NAAC** with **"A"** Grade
Recognised by **UGC** under section 2(f) & 12(B)
Approved by **AICTE** - NEW Delhi
Permanently Affiliated to **JNTUK, SBTET**
Ranked as **"A"** Grade by Govt. of A.P.

Department of Electronics & Communication Technology

Academic Year: 2022-23

I B.Tech II Semester

Analysis of Student Feedback on Programme CurriculumUG - B.Tech -
ECT

S.NO.	Questions	Excellent	Very Good	Good	Average	Poor	Total no of Responses	Average
		5	4	3	2	1		
1	Rate the Size of syllabus in terms of the load on the student	16	17	14	0	0	47	4.04
2	Rate the courses in terms of extra learning or self learning considering the design of the courses	13	20	12	2	0	47	3.94
3	Rate the courses in terms of sequence of offering considering whether the preceding courses have been covered.	16	17	14	0	0	47	4.04
4	How do you Rate the loading of the courses in a semester?	10	19	17	1	0	47	3.81
5	How do you rate the evaluation scheme designed for each of the course?	18	15	13	1	0	47	4.04
6	How do you rate the objectives stated for each of the course?	17	20	10	0	0	47	4.15
7	How do you rate competencies expected out of the course?	22	14	11	0	0	47	4.23

8	How do you rate the composition of the courses in terms of Basic science, Engineering science, Humanities, Discipline core, discipline elective, open elective, project etc.?	25	16	6	0	0	47	4.40
9	How do you rate the percentage of courses having LAB components?	26	11	10	0	0	47	4.34
10	How do you rate the domain used for designing the experiments for the LAB components?	21	15	10	1	0	47	4.19
11	How do you rate the experiments in relation to thereal life Applications?	12	19	16	0	0	47	3.92
Total		196	183	133	5	0	0	

Head of the Department

HEAD OF THE DEPARTMENT OF
APPLIED SCIENCE & HUMANITIES
SASI INSTITUTE OF TECH. & EN-
TADEPALLIGUDEM-534 101

IQAC Coordinator
IQAC

Sasi Institute of Technology &
Engineering (A), Tadepalligudem,
W.G.Dist., A.P

Principal
Principal

Sasi Institute of Technology & Engineering (A)
Tadepalligudem, W.G.Dt., A.P.



sasi INSTITUTE OF TECHNOLOGY & ENGINEERING

Accredited by **NAAC** with **"A"** Grade
 Recognised by **UGC** under section 2(f) & 12(B)
 Approved by **AICTE** - NEW Delhi
 Permanently Affiliated to **JNTUK, SBTET**
 Ranked as **"A" Grade** by Govt. of A.P.

Department of Electronics & Communication Technology

Academic Year: 2022-23

I B.Tech II Semester

Analysis of Student Feedback on Programme CurriculumUG - B.Tech - ECT

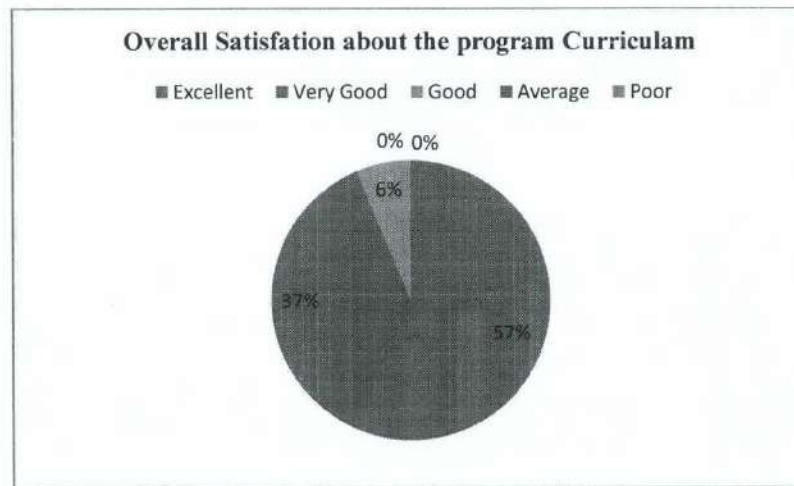
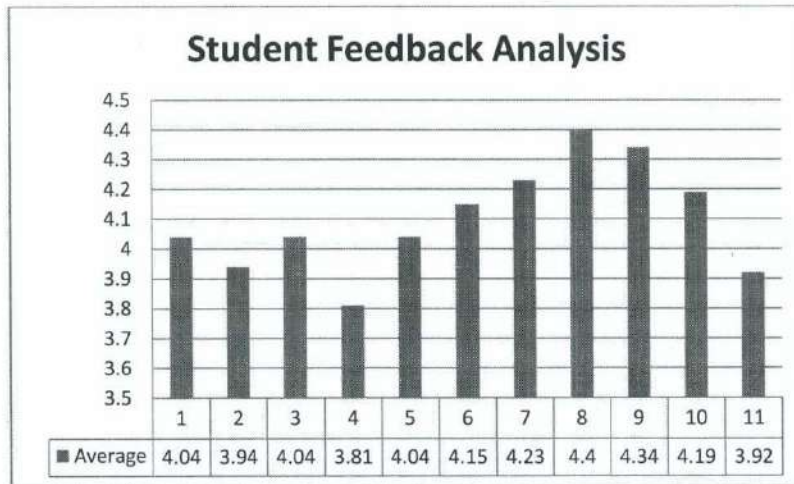

R.K.
Head of the Department
 HEAD OF THE DEPARTMENT OF
 APPLIED SCIENCE & HUMANITIES
 SASI INSTITUTE OF TECH. & E
 TADEPALLIGUDEM-534 101

mlee
IQAC Coordinator
 IQAC
 Sasi Institute of Technology &
 Engineering (A), Tadepalligudem,
 W.G.Dist., A.P.

msr
Principal
 Principal
 Sasi Institute of Technology & Engineering (A)
 Tadepalligudem, W.G.Dt., A.P.



sasi INSTITUTE OF
TECHNOLOGY &
ENGINEERING

Accredited by **NAAC** with **"A"** Grade
Recognised by **UGC** under section 2(f) & 12(B)
Approved by **AICTE** - NEW Delhi
Permanently Affiliated to **JNTUK, SBTET**
Ranked as **"A" Grade** by Govt. of A.P.

Department of Electronics & Communication Technology

Academic Year: 2022-23

II B.Tech I Semester

Analysis of Student Feedback on Programme CurriculumUG - B.Tech -
ECT

S.NO.	Questions	Excellent	Very Good	Good	Average	Poor	Total no of Responses	Average
		5	4	3	2	1		
1	Rate the Size of syllabus in terms of the load on the student	25	28	4	0	0	57	4.37
2	Rate the courses in terms of extra learning or self learning considering the design of the courses	20	34	3	0	0	57	4.30
3	Rate the courses in terms of sequence of offering considering whether the preceding courses have been covered.	36	19	2	0	0	57	4.60
4	How do you Rate the loading of the courses in a semester?	36	19	2	0	0	57	4.60
5	How do you rate the evaluation scheme designed for each of the course?	40	14	3	0	0	57	4.65
6	How do you rate the objectives stated for each of the course?	34	19	4	0	0	57	4.53
7	How do you rate competencies expected out of the course?	31	22	4	0	0	57	4.54

8	41How do you rate the composition of the courses in terms of Basic science, Engineering science, Humanities, Discipline core, discipline elective, open elective, project etc.?	37	16	4	0	0	57	4.58
9	How do you rate the percentage of courses having LAB components?	31	20	6	0	0	57	4.09
10	How do you rate the domain used for designing the experiments for the LAB components?	36	20	1	0	0	57	4.61
11	How do you rate the experiments in relation to the real life Applications?	28	22	7	0	0	57	4.37
Total		354	233	40	0	0		

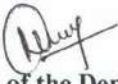
Head of the Department
 Head of the Dept-ECT
 Sasi Institute of Technology & Engineering
 TADEPALLIGUDEM-534101
 W.G.Dist., A.P.

IQAC Coordinator
 IQAC
 Sasi Institute of Technology & Engineering (A), Tadepalligudem,
 W.G.Dist., A.P.

Principal
 Principal
 Sasi Institute of Technology & Engineering (A)
 Tadepalligudem, W.G.Dt., A.P.



sasi INSTITUTE OF TECHNOLOGY & ENGINEERING

Accredited by **NAAC** with **"A"** Grade
 Recognised by **UGC** under section 2(f) & 12(B)
 Approved by **AICTE** - NEW Delhi
 Permanently Affiliated to **JNTUK, SBTET**
 Ranked as **"A" Grade** by Govt. of A.P.

Department of Electronics & Communication Technology

Academic Year: 2022-23

II B.Tech I Semester

Analysis of Student Feedback on Programme Curriculum UG - B.Tech - ECT

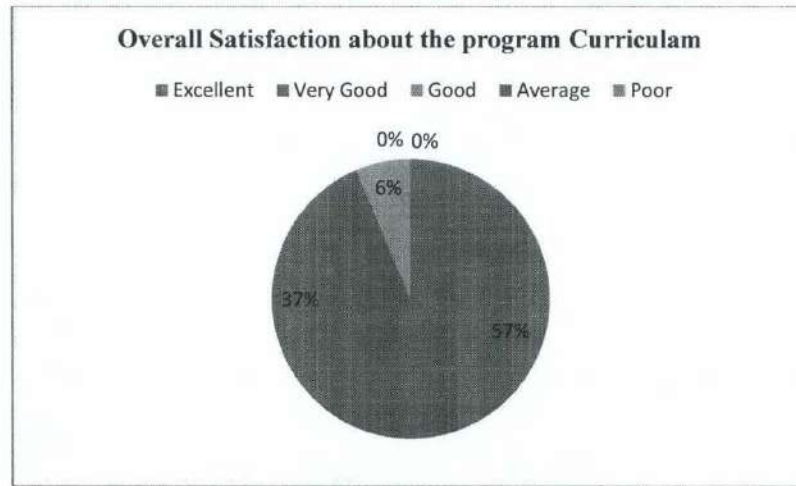
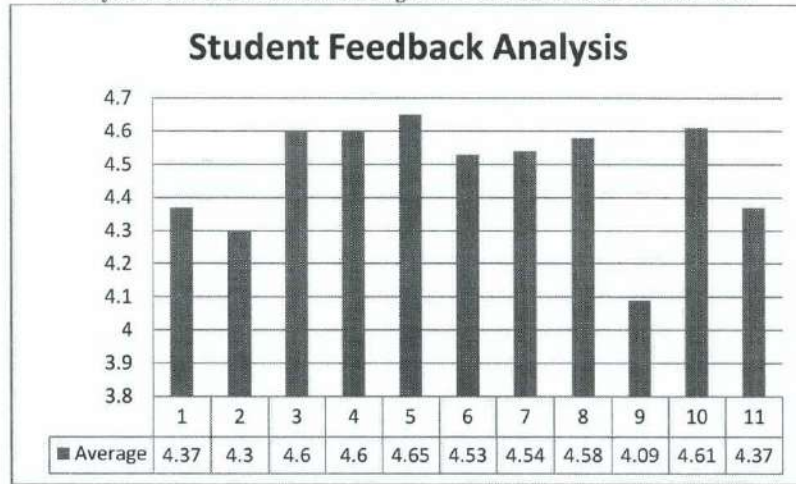

Head of the Department

Head of the Dept-ECT
 Sasi Institute of Technology & Engineering
 TADEPALLIGUDEM-534101
 W.G. Dist., A.P.

IQAC Coordinator

IQAC
 Sasi Institute of Technology &
 Engineering (A), Tadepalligudem,
 W.G. Dist., A.P.

Principal

Principal
 Sasi Institute of Technology & Engineering (A)
 Tadepalligudem, W.G. Dist., A.P.



sasi INSTITUTE OF
TECHNOLOGY &
ENGINEERING

Accredited by **NAAC** with **"A"** Grade
Recognised by **UGC** under section 2(f) & 12(B)
Approved by **AICTE** - NEW Delhi
Permanently Affiliated to **JNTUK, SBTET**
Ranked as **"A" Grade** by Govt. of A.P.

Department of Electronics & Communication Technology

Academic Year: 2022-23

II B.Tech II Semester

Analysis of Student Feedback on Programme CurriculumUG - B.Tech -
ECT

S.NO.	Questions	Excellent	Very Good	Good	Average	Poor	Total no of Responses	Average
		5	4	3	2	1		
1	Rate the Size of syllabus in terms of the load on the student	41	15	1	0	0	57	4.70
2	Rate the courses in terms of extra learning or self learning considering the design of the courses	32	23	2	0	0	57	4.53
3	Rate the courses in terms of sequence of offering considering whether the preceding courses have been covered.	36	17	4	0	0	57	4.56
4	How do you Rate the loading of the courses in a semester?	35	21	1	0	0	57	4.60
5	How do you rate the evaluation scheme designed for each of the course?	26	24	7	0	0	57	4.33
6	How do you rate the objectives stated for each of the course?	26	24	7	0	0	57	4.33
7	How do you rate competencies expected out of the course?	37	18	2	0	0	57	4.61

8	41How do you rate the composition of the courses in terms of Basic science, Engineering science, Humanities, Discipline core, discipline elective, open elective, project etc.?	30	23	4	0	0	57	4.46
9	How do you rate the percentage of courses having LAB components?	37	15	5	0	0	57	4.56
10	How do you rate the domain used for designing the experiments for the LAB components?	31	24	3	0	0	57	4.61
11	How do you rate the experiments in relation to the real life Applications?	32	20	5	0	0	57	4.47
Total		363	224	40	0	0		

Head of the Department
 Head of the Dept-ECT
 Sasi Institute of Technology & Engineering
 TADEPALLIGUDEM-534101
 W.G.Dist., A.P.

IQAC Coordinator
 IQAC
 Sasi Institute of Technology & Engineering (A),
 Tadepalligudem, W.G.Dist., A.P.

Principal
 Principal
 Sasi Institute of Technology & Engineering (A)
 Tadepalligudem, W.G.Dt., A.P.



sasi INSTITUTE OF
TECHNOLOGY &
ENGINEERING

Accredited by **NAAC** with **"A"** Grade
Recognised by **UGC** under section 2(f) & 12(B)
Approved by **AICTE** - NEW Delhi
Permanently Affiliated to **JNTUK, SBTET**
Ranked as **"A" Grade** by Govt. of A.P.

Department of Electronics & Communication Technology

Academic Year: 2022-23

II B.Tech II Semester

Analysis of Student Feedback on Programme Curriculum UG - B.Tech - ECT

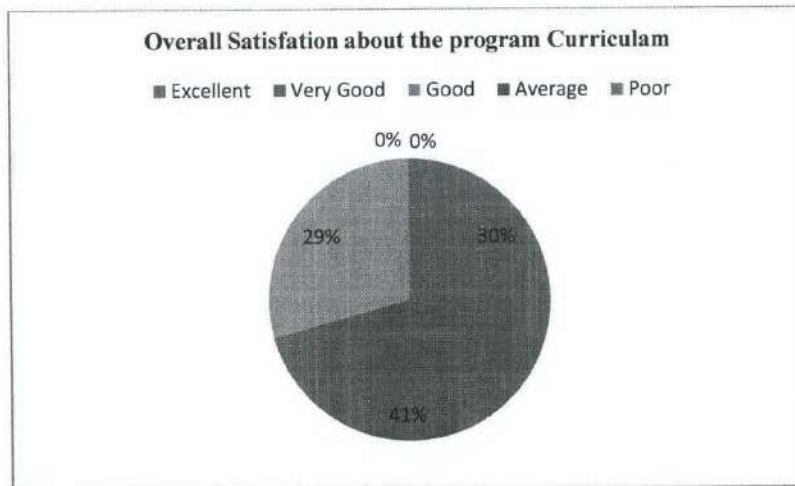
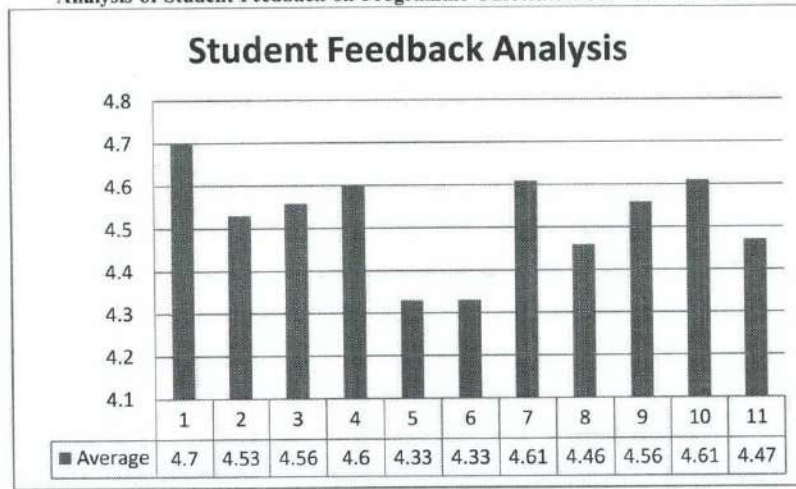

Head of the Department
Head of the Dept-ECT
Sasi Institute of Technology & Engineering
TADEPALLIGUDEM-534101
W.G.Dist., A.P.

IQAC Coordinator
IQAC
Sasi Institute of Technology &
Engineering (A), Tadepalligudem,
W.G.Dist., A.P.

Principal
Principal
Sasi Institute of Technology & Engineering (A)
Tadepalligudem, W.G.Dt., A.P.



sasi INSTITUTE OF
TECHNOLOGY &
ENGINEERING

Accredited by **NAAC** with **"A"** Grade
Recognised by **UGC** under section 2(f) & 12(B)
Approved by **AICTE** - NEW Delhi
Permanently Affiliated to **JNTUK, SBTET**
Ranked as **"A" Grade** by Govt. of A.P.

Department of Electronics & Communication Technology

Academic Year: 2022-23

III B.Tech I Semester

Analysis of Student Feedback on Programme Curriculum UG - B.Tech -
ECT

S.NO.	Questions	Excellent	Very Good	Good	Average	Poor	Total no of Responses	Average
		5	4	3	2	1		
1	Rate the Size of syllabus in terms of the load on the student	20	10	15	1	0	46	4.07
2	Rate the courses in terms of extra learning or self learning considering the design of the courses	9	33	4	0	0	46	4.11
3	Rate the courses in terms of sequence of offering considering whether the preceding courses have been covered.	23	12	10	1	0	46	4.24
4	How do you Rate the loading of the courses in a semester?	15	24	7	0	0	46	3.85
5	How do you rate the evaluation scheme designed for each of the course?	18	19	8	1	0	46	4.17
6	How do you rate the objectives stated for each of the course?	20	19	7	0	0	46	4.28
7	How do you rate competencies expected out of the course?	22	12	10	2	0	46	4.17

8	41 How do you rate the composition of the courses in terms of Basic science, Engineering science, Humanities, Discipline core, discipline elective, open elective, project etc.?	20	21	5	0	0	46	4.33
9	How do you rate the percentage of courses having LAB components?	16	16	13	1	0	46	4.02
10	How do you rate the domain used for designing the experiments for the LAB components?	20	18	8	0	0	46	4.35
11	How do you rate the experiments in relation to the real life Applications?	22	18	5	1	0	46	4.41
Total		205	202	92	7	0		

Head of the Department
 Head of the Dept-ECT
 Sasi Institute of Technology & Engineering
 TADEPALLIGUDEM-534101
 W.G. Dist., A.P.

IQAC Coordinator
 IQAC
 Sasi Institute of Technology & Engineering (A)
 Engineering (A), Tadepalligudem, W.G. Dist., A.P.

Principal
 Principal
 Sasi Institute of Technology & Engineering (A)
 Tadepalligudem, W.G. Dist., A.P.



sasi INSTITUTE OF TECHNOLOGY & ENGINEERING

Accredited by **NAAC** with **"A"** Grade
 Recognised by **UGC** under section 2(f) & 12(B)
 Approved by **AICTE** - NEW Delhi
 Permanently Affiliated to **JNTUK, SBTET**
 Ranked as **"A" Grade** by Govt. of A.P.

Department of Electronics & Communication Technology

Academic Year: 2022-23

III B.Tech I Semester

Analysis of Student Feedback on Programme Curriculum UG - B.Tech - ECT

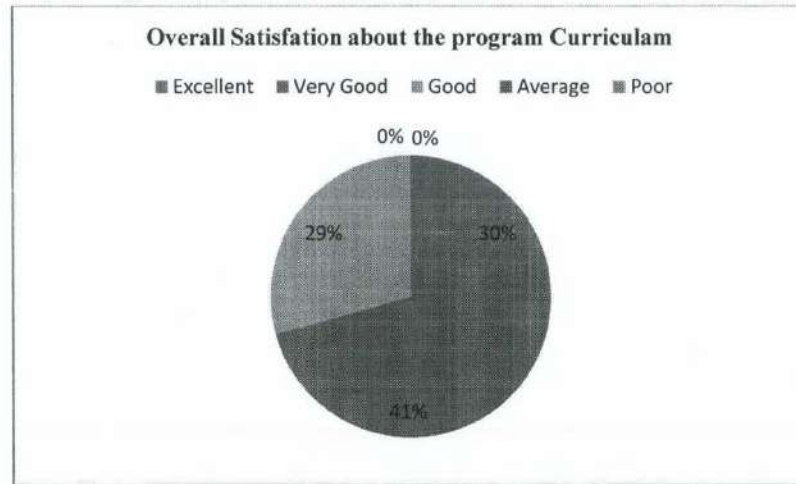
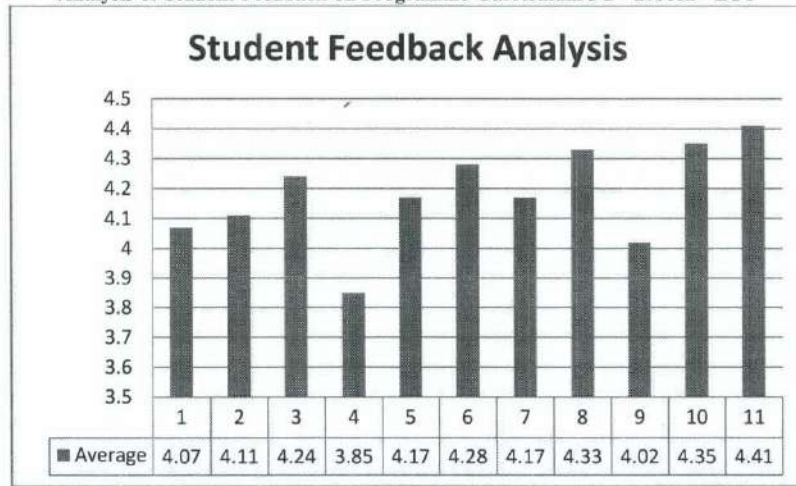

Head of the Department

Head of the Dept-ECT

Sasi Institute of Technology & Engineering
 TADEPALLIGUDEM-534101
 W.G.Dist., A.P.

IQAC Coordinator

IQAC

Sasi Institute of Technology & Engineering (A), Tadepalligudem,
 W.G.Dist., A.P.

Principal
 Principal

Sasi Institute of Technology & Engineering (A)
 Tadepalligudem, W.G.Dt., A.P.



sasi INSTITUTE OF
TECHNOLOGY &
ENGINEERING

Accredited by **NAAC** with **"A"** Grade
Recognised by **UGC** under section 2(f) &12(B)
Approved by **AICTE** - NEW Delhi
Permanently Affiliated to **JNTUK, SBTET**
Ranked as **"A" Grade** by Govt. of A.P.

Department of Electronics & Communication Technology

Academic Year: 2022-23

III B.Tech II Semester

Analysis of Student Feedback on Programme CurriculumUG - B.Tech -
ECT

S.NO.	Questions	Excellent	Very Good	Good	Average	Poor	Total no of Responses	Average
		5	4	3	2	1		
1	Rate the Size of syllabus in terms of the load on the student	27	8	11	0	0	46	4.35
2	Rate the courses in terms of extra learning or self learning considering the design of the courses	16	26	4	0	0	46	4.26
3	Rate the courses in terms of sequence of offering considering whether the preceding courses have been covered.	20	17	9	0	0	46	4.24
4	How do you Rate the loading of the courses in a semester?	21	16	9	0	0	46	4.26
5	How do you rate the evaluation scheme designed for each of the course?	17	21	8	0	0	46	4.20
6	How do you rate the objectives stated for each of the course?	20	15	11	0	0	46	4.20
7	How do you rate competencies expected out of the course?	18	18	8	2	0	46	4.13

8	41How do you rate the composition of the courses in terms of Basic science, Engineering science, Humanities, Discipline core, discipline elective, open elective, project etc.?	20	20	5	1	0	46	4.28
9	How do you rate the percentage of courses having LAB components?	16	17	12	1	0	46	4.03
10	How do you rate the domain used for designing the experiments for the LAB components?	18	23	5	0	0	46	4.28
11	How do you rate the experiments in relation to thereal life Applications?	18	20	8	0	0	46	4.04
Total		211	201	90	4	0		

Head of the Department
 Head of the Dept-ECT
 Sasi Institute of Technology & Engineering
 TADEPALLIGUDEM-534101
 W.G.Dist., A.P.

IQAC Coordinator
IQAC
 Sasi Institute of Technology &
 Engineering (A), Tadepalligudem,
 W.G.Dist., A.P.

Principal
Principal
 Sasi Institute of Technology & Engineering (A)
 Tadepalligudem, W.G.Dt., A.P.



sasi INSTITUTE OF TECHNOLOGY & ENGINEERING

Accredited by **NAAC** with **"A"** Grade
 Recognised by **UGC** under section 2(f) & 12(B)
 Approved by **AICTE** - NEW Delhi
 Permanently Affiliated to **JNTUK, SBTET**
 Ranked as **"A" Grade** by Govt. of A.P.

Department of Electronics & Communication Technology

Academic Year: 2022-23

B.Tech II Semester

Analysis of Student Feedback on Programme Curriculum UG - B.Tech - ECT

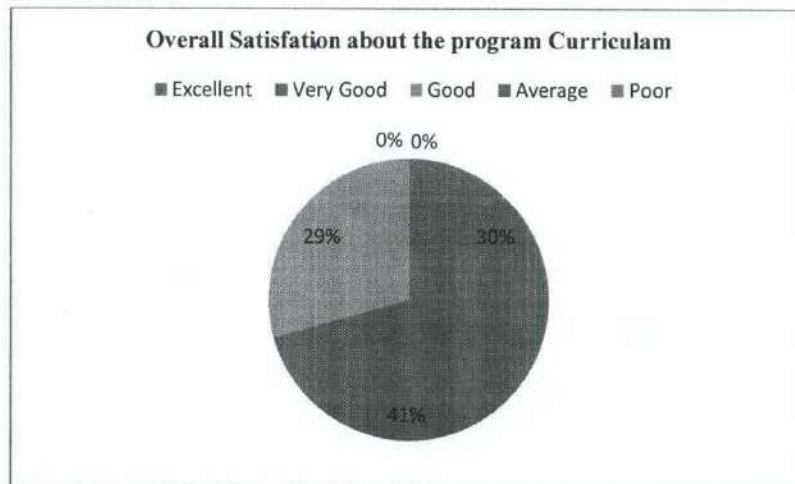
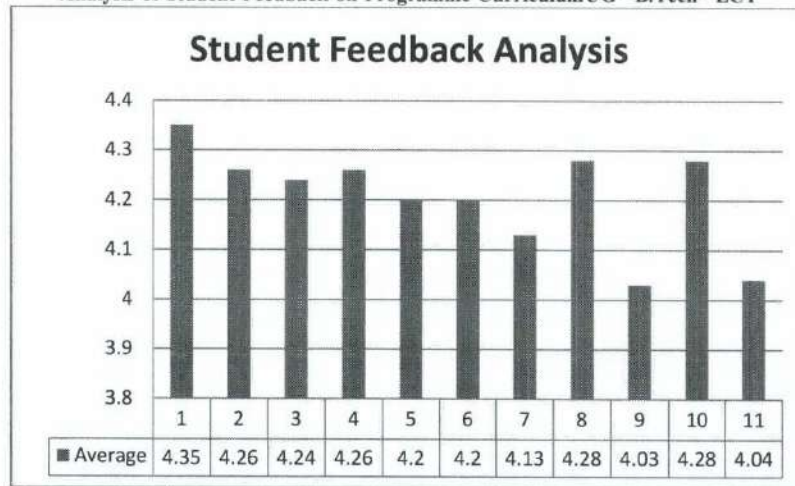

[Signature]

Head of the Department

Head of the Dept-ECT
 Sasi Institute of Technology & Engineering
 TADEPALLIGUDEM-534101
 W.G.Dist., A.P.

[Signature]

IQAC Coordinator
IQAC

Sasi Institute of Technology & Engineering (A), Tadepalligudem, W.G.Dist., A.P.

[Signature]

Principal
Principal

Sasi Institute of Technology & Engineering (A)
 Tadepalligudem, W.G.Dt., A.P.



sasi INSTITUTE OF
TECHNOLOGY &
ENGINEERING

Accredited by **NAAC** with **"A"** Grade
Recognised by **UGC** under section 2(f) & 12(B)
Approved by **AICTE** - NEW Delhi
Permanently Affiliated to **JNTUK, SBTET**
Ranked as **"A" Grade** by Govt. of A.P.

Department of Electronics & Communication Technology

Academic Year: 2022-23

I B.Tech I Semester

Analysis of Faculty Feedback on Programme Curriculum UG - B.Tech - ECT

S.NO.	Questions	Excellent	Very Good	Good	Average	Poor	Total no of Responses	Average
		5	4	3	2	1		
1	Rate the Size of syllabus in terms of the load on the student	3	2	0	0	0	5	4.6
2	Rate the courses in terms of extra learning or self learning considering the design of the courses	2	3	0	0	0	5	4.4
3	Rate the courses in terms of sequence of offering considering whether the preceding courses have been covered.	2	3	0	0	0	5	4.4
4	How do you Rate the loading of the courses in a semester?	4	1	0	0	0	5	4.8
5	How do you rate the evaluation scheme designed for each of the course?	2	2	1	0	0	5	4.2
6	How do you rate the objectives stated for each of the course?	3	2	0	0	0	5	4.6
7	How do you rate competencies expected out of the course?	3	2	0	0	0	5	4.6

8	How do you rate the composition of the courses in terms of Basic science, Engineering science, Humanities, Discipline core, discipline elective, open elective, project etc.?	4	1	0	0	0	5	4.8
9	How do you rate the percentage of courses having LAB components?	3	2	0	0	0	5	4.6
10	How do you rate the domain used for designing the experiments for the LAB components?	4	1	0	0	0	5	4.8
11	How do you rate the experiments in relation to the real life Applications?	3	2	0	0	0	5	4.6
Total		33	21	1	0	0		

Head of the Department

HEAD OF THE DEPARTMENT OF
APPLIED SCIENCE & HUMANITIES
SASI INSTITUTE OF TECH. & ENG.
TADEPALLIGUDEM-534 101

IQAC Coordinator
IQAC

Sasi Institute of Technology &
Engineering (A), Tadepalligudem,
W.G. Dist., A.P.

Principal
Principal

Sasi Institute of Technology & Engineering (A)
Tadepalligudem, W.G. Dist., A.P.



sasi INSTITUTE OF TECHNOLOGY & ENGINEERING

Accredited by **NAAC** with **"A"** Grade
Recognised by **UGC** under section 2(f) &12(B)
Approved by **AICTE** - NEW Delhi
Permanently Affiliated to **JNTUK, SBTET**
Ranked as **"A" Grade** by Govt. of A.P.

Department of Electronics & Communication Technology

Academic Year: 2022-23

I B.Tech I Semester

Analysis of Faculty Feedback on Programme Curriculum UG - B.Tech - ECT

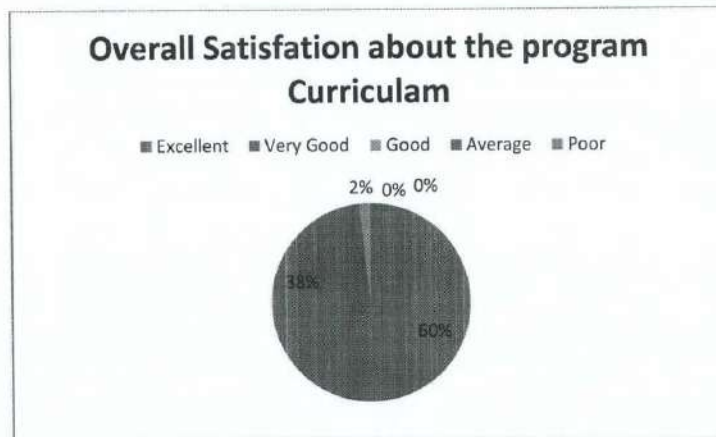
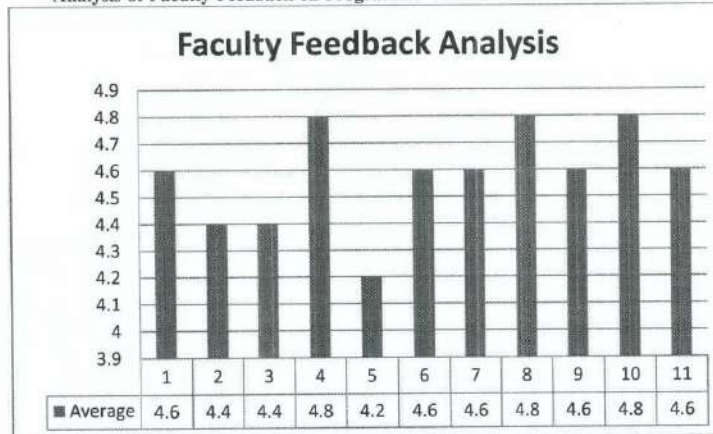

[Signature]
Head of the Department

HEAD OF THE DEPARTMENT OF
APPLIED SCIENCE & HUMANITIES
SASI INSTITUTE OF TECH. & E.
TADEPALLIGUDEM-524 101

[Signature]
IQAC Coordinator
IQAC

Sasi Institute of Technology & Sasi Institute of Technology & Engineering (A)
Engineering (A), Tadepalligudem, Tadepalligudem, W.G.Dt., A.P.
W.G.Dist., A.P.

[Signature]
Principal
Principal



sasi INSTITUTE OF
TECHNOLOGY &
ENGINEERING

Accredited by **NAAC** with **"A"** Grade
Recognised by **UGC** under section 2(f) & 12(B)
Approved by **AICTE** - NEW Delhi
Permanently Affiliated to **JNTUK, SBTET**
Ranked as **"A" Grade** by Govt. of A.P.

Department of Electronics & Communication Technology

Academic Year: 2022-23

I B.Tech II Semester

Analysis of Faculty Feedback on Programme CurriculumUG - B.Tech - ECT

S.NO.	Questions	Excellent	Very Good	Good	Average	Poor	Total no of Responses	Average
		5	4	3	2	1		
1	Rate the Size of syllabus in terms of the load on the student	2	3	0	0	0	5	4.4
2	Rate the courses in terms of extra learning or self learning considering the design of the courses	1	4	0	0	0	5	4.2
3	Rate the courses in terms of sequence of offering considering whether the preceding courses have been covered.	4	1	0	0	0	5	4.8
4	How do you Rate the loading of the courses in a semester?	4	1	0	0	0	5	4.8
5	How do you rate the evaluation scheme designed for each of the course?	3	2	0	0	0	5	4.6
6	How do you rate the objectives stated for each of the course?	2	3	0	0	0	5	4.4
7	How do you rate competencies expected out of the course?	4	1	0	0	0	5	4.8

8	How do you rate the composition of the courses in terms of Basic science, Engineering science, Humanities, Discipline core, discipline elective, open elective, project etc.?	3	2	0	0	0	5	4.6
9	How do you rate the percentage of courses having LAB components?	4	1	0	0	0	5	4.8
10	How do you rate the domain used for designing the experiments for the LAB components?	3	2	0	0	0	5	4.6
11	How do you rate the experiments in relation to the real life Applications?	2	3	0	0	0	5	4.4
Total		32	23					

Head of the Department

IQAC Coordinator
IQAC

Principal
Principal

HEAD OF THE DEPARTMENT OF
APPLIED SCIENCE & HUMANITIES
SASI INSTITUTE OF TECH. & ENGINEERING
TADEPALLIGUDEM-534 101

Sasi Institute of Technology & Engineering (A), Tadepalligudem,
W.G. Dist., A.P.

Sasi Institute of Technology & Engineering (A)
Tadepalligudem, W.G. Dt., A.P.



sasi INSTITUTE OF TECHNOLOGY & ENGINEERING

Accredited by **NAAC** with **"A"** Grade
Recognised by **UGC** under section 2(f) & 12(B)
Approved by **AICTE** - NEW Delhi
Permanently Affiliated to **JNTUK, SBTET**
Ranked as **"A"** Grade by Govt. of A.P.

Department of Electronics & Communication Technology

Academic Year: 2022-23

I B.Tech II Semester

Analysis of Faculty Feedback on Programme Curriculum UG - B.Tech - ECT

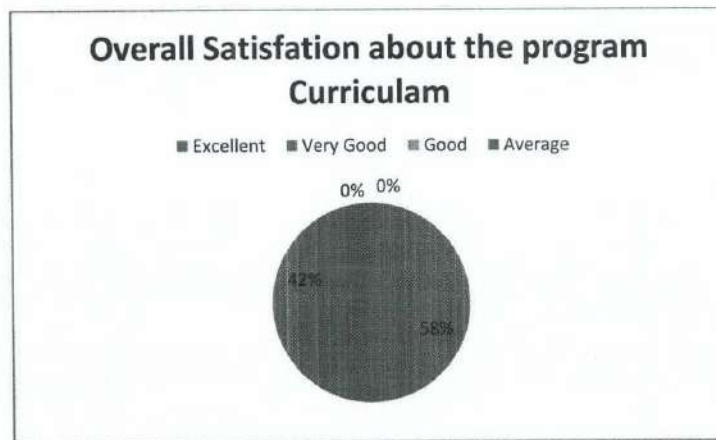
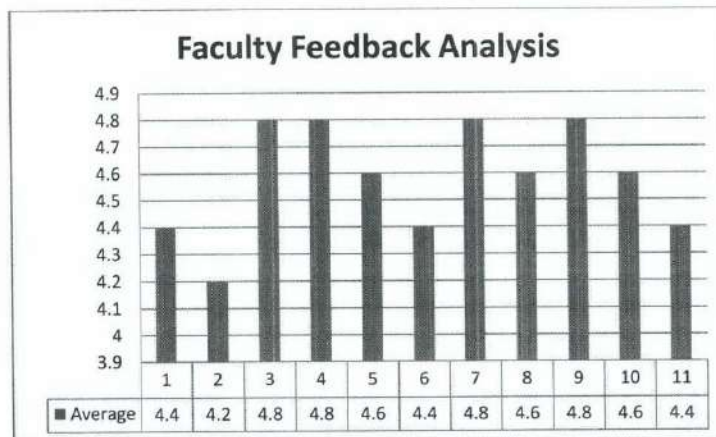

R/S
Head of the Department
HEAD OF THE DEPARTMENT OF
APPLIED SCIENCE & HUMANITIES
SASI INSTITUTE OF TECH. & E
TADEPALLIGUDEM-534 101

M/S
IQAC Coordinator
IQAC
Sasi Institute of Technology & Sasi Institute of Technology & Engineering (A)
Engineering (A), Tadepalligudem, Tadepalligudem, W.G.Dt., A.P.
W.G.Dist., A.P.

J/S
Principal
Principal



sasi INSTITUTE OF
TECHNOLOGY &
ENGINEERING

Accredited by **NAAC** with **"A"** Grade
Recognised by **UGC** under section 2(f) &12(B)
Approved by **AICTE** - NEW Delhi
Permanently Affiliated to **JNTUK, SBTET**
Ranked as **"A" Grade** by Govt. of A.P.

Department of Electronics & Communication Technology

Academic Year: 2022-23

II B.Tech I Semester

Analysis of Faculty Feedback on Programme CurriculumUG - B.Tech - ECT

S.NO.	Questions	Excellent	Very Good	Good	Average	Poor	Total no of Responses	Average
		5	4	3	2	1		
1	Rate the Size of syllabus in terms of the load on the student	4	1	0	0	0	5	4.8
2	Rate the courses in terms of extra learning or self learning considering the design of the courses	4	1	0	0	0	5	4.8
3	Rate the courses in terms of sequence of offering considering whether the preceding courses have been covered.	3	2	0	0	0	5	4.6
4	How do you Rate the loading of the courses in a semester?	2	3	0	0	0	5	4.4
5	How do you rate the evaluation scheme designed for each of the course?	3	2	0	0	0	5	4.6
6	How do you rate the objectives stated for each of the course?	2	3	0	0	0	5	4.4
7	How do you rate competencies expected out of the course?	3	1	1	0	0	5	4.4

8	4) How do you rate the composition of the courses in terms of Basic science, Engineering science, Humanities, Discipline core, discipline elective, open elective, project etc.?	4	1	0	0	0	5	4.8
9	How do you rate the percentage of courses having LAB components?	3	2	0	0	0	5	4.6
10	How do you rate the domain used for designing the experiments for the LAB components?	3	2	0	0	0	5	4.6
11	How do you rate the experiments in relation to the real life Applications?	3	2	0	0	0	5	4.6
Total		34	20	1				

Head of the Department
 Head, Dept-ECT
Sasi Institute of Technology & Engineering
TADEPALLIGUDEM-534101
W.G.Dist., A.P.

IQAC Coordinator
IQAC
Sasi Institute of Technology & Engineering (A), Tadepalligudem,
W.G.Dist., A.P.

Principal
Sasi Institute of Technology & Engineering
Tadepalligudem, W.G.Dt., A.P.



sasi INSTITUTE OF
TECHNOLOGY &
ENGINEERING

Accredited by **NAAC** with **"A"** Grade
Recognised by **UGC** under section 2(f) &12(B)
Approved by **AICTE** - NEW Delhi
Permanently Affiliated to **JNTUK, SBTET**
Ranked as **"A" Grade** by Govt. of A.P.

Department of Electronics & Communication Technology

Academic Year: 2022-23

II B.Tech I Semester

Analysis of Faculty Feedback on Programme CurriculumUG - B.Tech - ECT

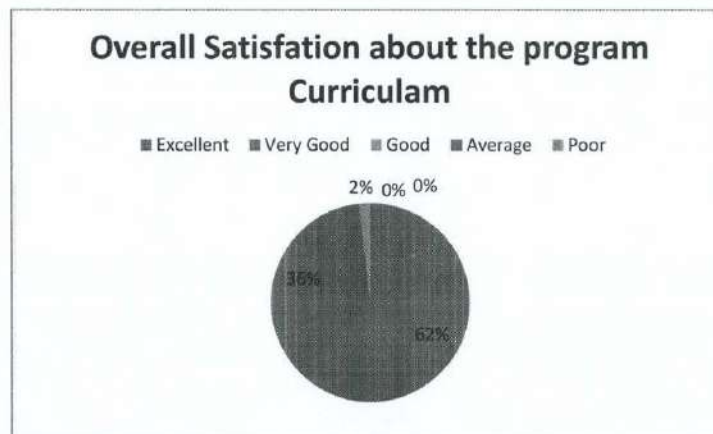
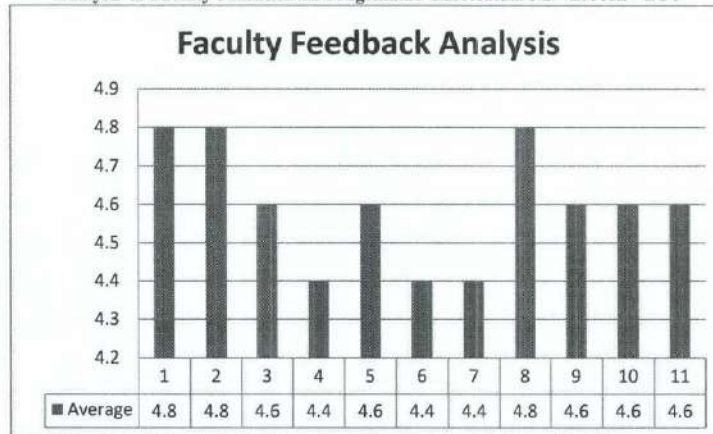

Head of the Department

Head of the Dept-ECT
Sasi Institute of Technology & Engineering
TADEPALLIGUDEM-534101
W.G.Dist., A.P.



IQAC Coordinator

IQAC
Sasi Institute of Technology &
Engineering (A), Tadepalligudem,
W.G.Dist., A.P.



Principal

Principal
Sasi Institute of Technology & Engineering (A)
Tadepalligudem, W.G.Dist., A.P.



sasi INSTITUTE OF
TECHNOLOGY &
ENGINEERING

Accredited by **NAAC** with **"A"** Grade
Recognised by **UGC** under section 2(f) &12(B)
Approved by **AICTE** - NEW Delhi
Permanently Affiliated to **JNTUK, SBTET**
Ranked as **"A" Grade** by Govt. of A.P.

Department of Electronics & Communication Technology

Academic Year: 2022-23

II B.Tech II Semester

Analysis of Faculty Feedback on Programme CurriculumUG - B.Tech - ECT

S.NO.	Questions	Excellent	Very Good	Good	Average	Poor	Total no of Responses	Average
		5	4	3	2	1		
1	Rate the Size of syllabus in terms of the load on the student	5	0	0	0	0	5	5
2	Rate the courses in terms of extra learning or self learning considering the design of the courses	3	2	0	0	0	5	4.6
3	Rate the courses in terms of sequence of offering considering whether the preceding courses have been covered.	5	0	0	0	0	5	5
4	How do you Rate the loading of the courses in a semester?	3	1	1	0	0	5	4.4
5	How do you rate the evaluation scheme designed for each of the course?	5	0	0	0	0	5	5
6	How do you rate the objectives stated for each of the course?	2	2	1	0	0	5	4.2
7	How do you rate competencies expected out of the course?	3	2	0	0	0	5	4.6

8	4) How do you rate the composition of the courses in terms of Basic science, Engineering science, Humanities, Discipline core, discipline elective, open elective, project etc.?	3	2	0	0	0	5	4.6
9	How do you rate the percentage of courses having LAB components?	3	2	0	0	0	5	4.6
10	How do you rate the domain used for designing the experiments for the LAB components?	4	1	0	0	0	5	4.8
11	How do you rate the experiments in relation to the real life Applications?	3	2	0	0	0	5	4.6
Total		39	14	2				

 Head of the Department
 Head of the Dept-ECT
 Sasi Institute of Technology & Engineering
 TADEPALLIGUDEM-534101
 W.G.Dist., A.P.

 IQAC Coordinator
 IQAC
 Sasi Institute of Technology &
 Engineering (A), Tadepalligudem,
 W.G.Dist., A.P.

 Principal
 Principal
 Sasi Institute of Technology & Engineering (A)
 Tadepalligudem, W.G.Dt., A.P.



sasi INSTITUTE OF TECHNOLOGY & ENGINEERING

Accredited by **NAAC** with **"A"** Grade
 Recognised by **UGC** under section 2(f) & 12(B)
 Approved by **AICTE** - NEW Delhi
 Permanently Affiliated to **JNTUK, SBTET**
 Ranked as **"A" Grade** by Govt. of A.P.

Department of Electronics & Communication Technology

Academic Year: 2022-23

II B.Tech II Semester

Analysis of Faculty Feedback on Programme Curriculum UG - B.Tech - ECT

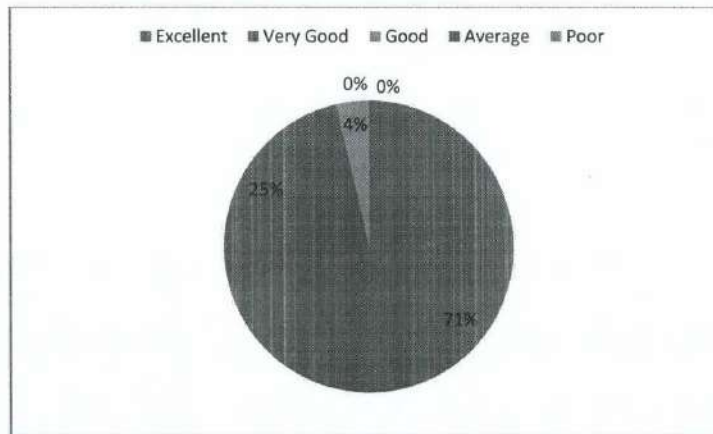
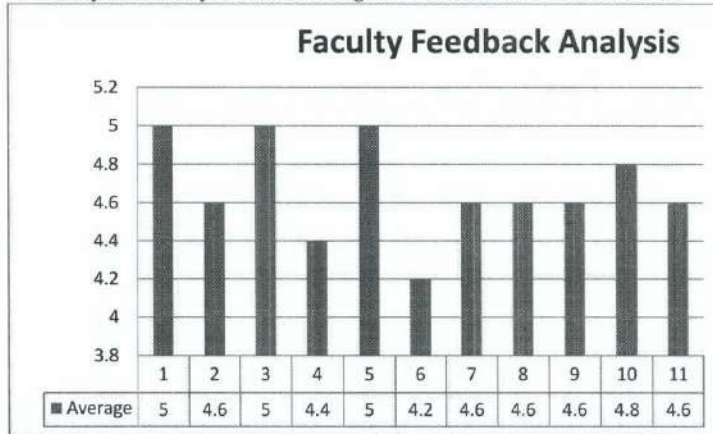

[Signature]
Head of the Department
 Head of the Dept-ECT
 Sasi Institute of Technology & Engineering
 TADEPALLIGUDEM-534101
 W.G.Dist., A.P.

[Signature]
IQAC Coordinator
 IQAC
 Sasi Institute of Technology & Engineering (A), Tadepalligudem,
 W.G.Dist., A.P.

[Signature]
Principal
 Sasi Institute of Technology & Engineering (A),
 Tadepalligudem, W.G.Dist., A.P.



sasi INSTITUTE OF
TECHNOLOGY &
ENGINEERING

Accredited by **NAAC** with **"A"** Grade
Recognised by **UGC** under section 2(f) &12(B)
Approved by **AICTE** - NEW Delhi
Permanently Affiliated to **JNTUK, SBTET**
Ranked as **"A" Grade** by Govt. of A.P.

Department of Electronics & Communication Technology

Academic Year: 2022-23

III B.Tech I Semester

Analysis of Faculty Feedback on Programme CurriculumUG - B.Tech - ECT

S.NO.	Questions	Excellent	Very Good	Good	Average	Poor	Total no of Responses	Average
		5	4	3	2	1		
1	Rate the Size of syllabus in terms of the load on the student	4	1	0	0	0	5	4.8
2	Rate the courses in terms of extra learning or self learning considering the design of the courses	3	2	0	0	0	5	4.6
3	Rate the courses in terms of sequence of offering considering whether the preceding courses have been covered.	5	0	0	0	0	5	5
4	How do you Rate the loading of the courses in a semester?	3	2	0	0	0	5	4.6
5	How do you rate the evaluation scheme designed for each of the course?	4	1	0	0	0	5	4.8
6	How do you rate the objectives stated for each of the course?	3	2	0	0	0	5	4.6
7	How do you rate competencies expected out of the course?	4	1	0	0	0	5	4.8

8	4) How do you rate the composition of the courses in terms of Basic science, Engineering science, Humanities, Discipline core, discipline elective, open elective, project etc.?	3	2	0	0	0	5	4.6
9	How do you rate the percentage of courses having LAB components?	4	1	0	0	0	5	4.8
10	How do you rate the domain used for designing the experiments for the LAB components?	5		0	0	0	5	5
11	How do you rate the experiments in relation to the real life Applications?	4	1	0	0	0	5	4.8
Total		42	13					

 Head of the Department
 Head of the Dept-ECT
 Sasi Institute of Technology & Engineering
 TADEPALLIGUDEM-534101
 W.G.Dist., A.P.

 IQAC Coordinator
 IQAC
 Sasi Institute of Technology & Engineering
 Engineering (A), Tadepalligudem,
 W.G.Dist., A.P.

 Principal
 Principal
 Sasi Institute of Technology & Engineering
 Engineering (A), Tadepalligudem,
 W.G.Dist., A.P.



sasi INSTITUTE OF TECHNOLOGY & ENGINEERING

Accredited by **NAAC** with **"A"** Grade
 Recognised by **UGC** under section 2(f) & 12(B)
 Approved by **AICTE** - NEW Delhi
 Permanently Affiliated to **JNTUK, SBTET**
 Ranked as **"A" Grade** by Govt. of A.P.

Department of Electronics & Communication Technology

Academic Year: 2022-23

III B.Tech I Semester

Analysis of Faculty Feedback on Programme Curriculum UG - B.Tech - ECT

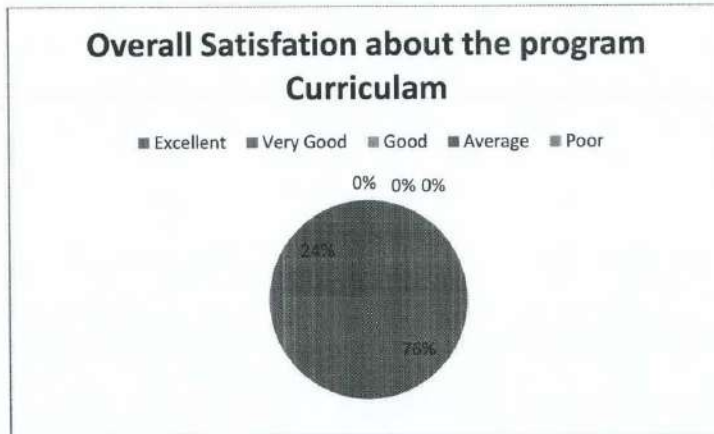
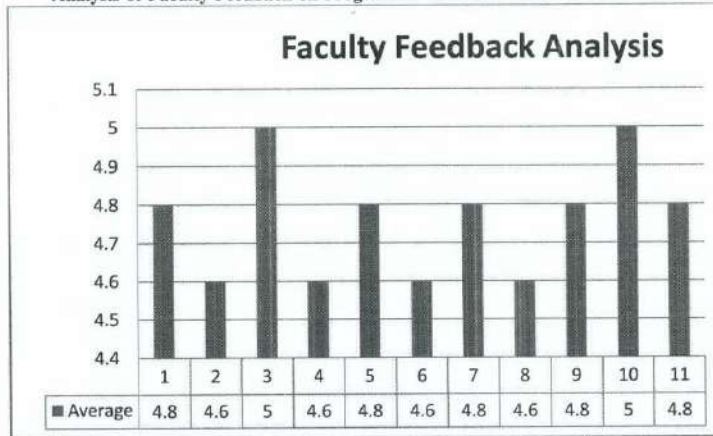

[Signature]

Head of the Department

Head of the Dept-ECT
 Sasi Institute of Technology & Engineering
 TADEPALLIGUDEM-534101
 W.G.Dist., A.P.

[Signature]

IQAC Coordinator
 IQAC

Sasi Institute of Technology & Engineering (A), Tadepalligudem, W.G.Dist., A.P.

[Signature]

Principal
 Principal

Sasi Institute of Technology & Engineering (A), Tadepalligudem, W.G.Dist., A.P.



sasi INSTITUTE OF
TECHNOLOGY &
ENGINEERING

Accredited by **NAAC** with **"A"** Grade
Recognised by **UGC** under section 2(f) &12(B)
Approved by **AICTE** - NEW Delhi
Permanently Affiliated to **JNTUK, SBET**
Ranked as **"A" Grade** by Govt. of A.P.

Department of Electronics & Communication Technology

Academic Year: 2022-23

III B.Tech II Semester

Analysis of Faculty Feedback on Programme CurriculumUG - B.Tech -
ECT

S.NO.	Questions	Excellent	Very Good	Good	Average	Poor	Total no of Responses	Average
		5	4	3	2	1		
1	Rate the Size of syllabus in terms of the load on the student	4	1	0	0	0	5	4.8
2	Rate the courses in terms of extra learning or self learning considering the design of the courses	5	0	0	0	0	5	5
3	Rate the courses in terms of sequence of offering considering whether the preceding courses have been covered.	5	0	0	0	0	5	5
4	How do you Rate the loading of the courses in a semester?	4	1	0	0	0	5	4.8
5	How do you rate the evaluation scheme designed for each of the course?	4	1	0	0	0	5	4.8
6	How do you rate the objectives stated for each of the course?	4	1	0	0	0	5	4.8
7	How do you rate competencies expected out of the course?	4	1	0	0	0	5	4.8

8	41How do you rate the composition of the courses in terms of Basic science, Engineering science, Humanities, Discipline core, discipline elective, open elective, project etc.?	4	1	0	0	0	5	4.8
9	How do you rate the percentage of courses having LAB components?	4	1	0	0	0	5	4.8
10	How do you rate the domain used for designing the experiments for the LAB components?	4	1	0	0	0	5	4.8
11	How do you rate the experiments in relation to the real life Applications?	3	2	0	0	0	5	4.6
Total		45	10					

 Head of the Department
 Head of the Dept-ECT
 Sasi Institute of Technology & Engineering
 TADEPALLIGUDEM-534101
 W.G.Dist., A.P.

 IQAC Coordinator
 IQAC
 Sasi Institute of Technology & Engineering (A),
 Tadepalligudem, W.G.Dist., A.P.

 Principal
 Principal
 Sasi Institute of Technology & Engineering (A)
 Tadepalligudem, W.G.Dist., A.P.



sasi INSTITUTE OF TECHNOLOGY & ENGINEERING

Accredited by **NAAC** with **"A"** Grade
 Recognised by **UGC** under section 2(f) & 12(B)
 Approved by **AICTE** - NEW Delhi
 Permanently Affiliated to **JNTUK, SBTET**
 Ranked as **"A" Grade** by Govt. of A.P.

Department of Electronics & Communication Technology

Academic Year: 2022-23

III B.Tech II Semester

Analysis of Faculty Feedback on Programme Curriculum UG - B.Tech - ECT

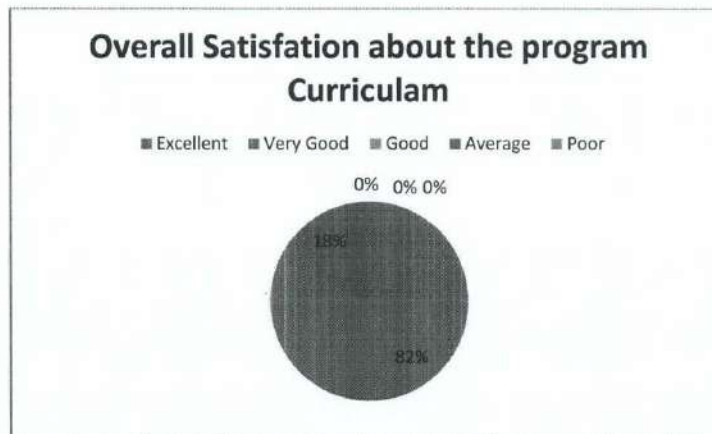
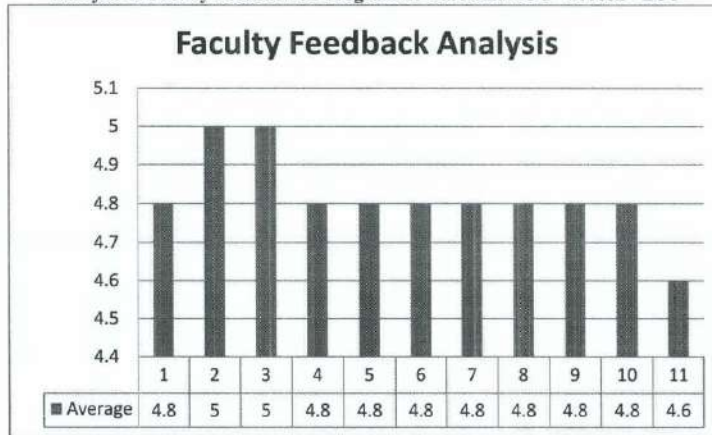

[Signature]
 Head of the Department
 Head of the Dept-ECT
 Sasi Institute of Technology & Engineering
 TADEPALLIGUDEM-534101
 W.G.Dist., A.P.

[Signature]
 IQAC Coordinator
 IQAC
 Sasi Institute of Technology & Engineering (A), Tadepalligudem,
 W.G.Dist., A.P.

[Signature]
 Principal
 Principal
 Sasi Institute of Technology & Engineering (A)
 Tadepalligudem, W.G.Dt., A.P.



Academic Year: 2022-23

II B.Tech I Semester

Analysis of Student Feedback on Programme Curriculum

UG - B.Tech - AI & ML

S.NO	Question	Excellent	Very Good	Good	Average	Poor	Total no of Responses	Average
		5	4	3	2	1		
1	Rate the Size of syllabus in terms of the load on the student	25	20	5	0	0	50	4.4
2	Rate the courses in terms of extra learning or self learning considering the design of the courses	19	25	6	0	0	50	4.26
3	Rate the courses in terms of sequence of offering considering whether the preceding courses have been covered.	22	20	8	0	0	50	4.28
4	How do you Rate the loading of the courses in a semester?	26	15	9	0	0	50	4.34
5	How do you rate the evaluation scheme designed for each of the course?	28	19	3	0	0	50	4.5
6	How do you rate the objectives stated for each of the course?	30	19	1	0	0	50	4.58
7	How do you rate competencies expected out of the course?	26	19	5	0	0	50	4.42

8	How do you rate the composition of the courses in terms of Basic science, Engineering science, Humanities, Discipline core, discipline elective, open elective, project etc.?	24	20	6	0	0	50	4.36
9	How do you rate the percentage of courses having LAB components?	29	14	7	0	0	50	4.44
10	How do you rate the domain used for designing the experiments for the LAB components?	28	16	6	0	0	50	4.44
11	How do you rate the experiments in relation to the real life Applications?	15	30	5	0	0	50	4.2
Total		272	217	61	0	0		



HOD
Head of the Department
Department of AI & ML
Sasi Institute of Technology & Engineering
Tadepalligudem, W.G.Dist., A.P.



IQAC Coordinator
IQAC
Sasi Institute of Technology & Engineering (A), Tadepalligudem, W.G.Dist., A.P.



Principal

Sasi Institute of Technology & Engineering (B)
Engineering (A), Tadepalligudem, W.G.Dist., A.P.

Academic Year: 2022-23
 II B.Tech I Semester
 Analysis of Student Feedback on Programme Curriculum
 UG - B.Tech - AI & ML

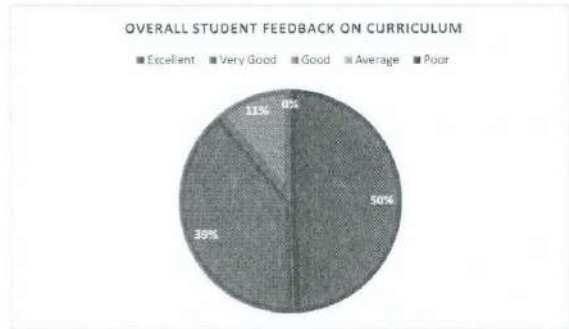
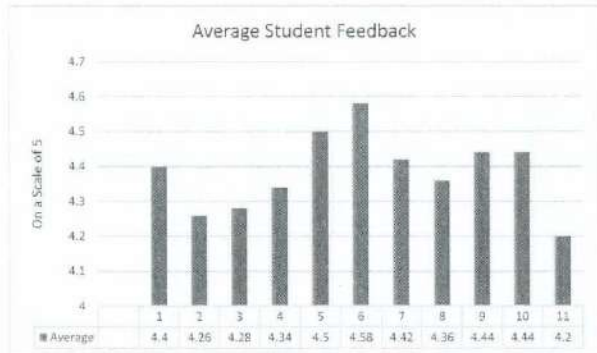

 HOD
 Head of the Department
 Department of AI & ML
 Sasi Institute of Technology & Engineering
 Tadepalligudem, W.G. Dist., A.P.

 IQAC
 IQAC Coordinator
 Sasi Institute of Technology & Engineering (A), Tadepalligudem,
 W.G. Dist., A.P.

 Principal
 Principal
 Sasi Institute of Technology & Engineering (A)
 Tadepalligudem, W.G. Dist., A.P.



Academic Year: 2022-23
 II B.Tech II Semester
 Analysis of Student Feedback on Programme Curriculum
 UG - B.Tech - AI & ML

S.NO	Question	Excellent	Very Good	Good	Average	Poor	Total no of Responses	Average
		5	4	3	2	1		
1	Rate the Size of syllabus in terms of the load on the student	23	25	5	0	0	53	4.34
2	Rate the courses in terms of extra learning or self learning considering the design of the courses	24	22	7	0	0	53	4.32
3	Rate the courses in terms of sequence of offering considering whether the preceding courses have been covered.	23	20	9	1	0	53	4.19
4	How do you Rate the loading of the courses in a semester?	28	13	12	0	0	53	4.30
5	How do you rate the evaluation scheme designed for each of the course?	23	16	14	0	0	53	4.17
6	How do you rate the objectives stated for each of the course?	23	18	12	0	0	53	4.21
7	How do you rate competencies expected out of the course?	20	22	11	0	0	53	4.17

8	How do you rate the composition of the courses in terms of Basic science, Engineering science, Humanities, Discipline core, discipline elective, open elective, project etc.?	25	17	10	0	1	53	4.21
9	How do you rate the percentage of courses having LAB components?	26	13	14	0	0	53	4.23
10	How do you rate the domain used for designing the experiments for the LAB components?	21	20	12	0	0	53	4.17
11	How do you rate the experiments in relation to the real life Applications?	18	28	7	0	0	53	4.21
Total		254	214	113	1	1		

 HoD
 Head of the Department
 Department of AI & ML
 Sasi Institute of Technology & Engineering,
 Tadepalligudem, W.G.Dist., A.P.

 IQAC Coordinator
 IQAC
 Sasi Institute of Technology &
 Engineering (A), Tadepalligudem,
 W.G.Dist., A.P.

 Principal
 Principal
 Sasi Institute of Technology & Engineering (A)
 Tadepalligudem, W.G.Dt., A.P.





sasi INSTITUTE OF TECHNOLOGY & ENGINEERING
autonomous

Accredited by NAAC with "A" Grade
Recognised by UGC under section 2(f) & 12(B)
Approved by AICTE - NEW Delhi
Permanently Affiliated to JNTUK, SBTE
Ranked as "A" Grade by Govt. of A.P.

Department of Artificial Intelligence & Machine Learning

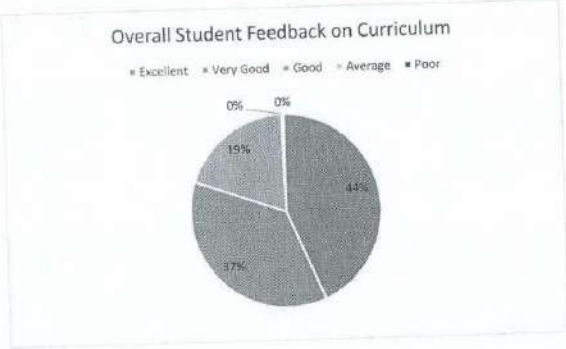
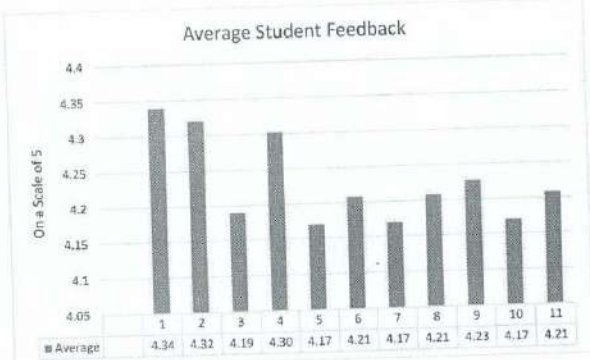
Academic Year: 2022-23
II B.Tech II Semester
Analysis of Student Feedback on Programme Curriculum
UG - B.Tech - AI & ML



HOD
Head of the Department
Department of AI & ML
Sasi Institute of Technology & Engineering
Tadepalligudem, W.G. Dist., A.P.

IQAC Coordinator
IQAC
Sasi Institute of Technology & Engineering
Engineering (A), Tadepalligudem, W.G. Dist., A.P.



Principal
Principal
Sasi Institute of Technology & Engineering (A)
Tadepalligudem, W.G. Dist., A.P.



Academic Year: 2022-23
 II B.Tech I Semester
 Analysis of Faculty Feedback on Programme Curriculum
 UG - B.Tech - AI & ML

S.NO	Question	Excellent	Very Good	Good	Average	Poor	Total no of Responses	Average
		5	4	3	2	1		
1	Rate the Size of syllabus in terms of the load on the student	5	0	0	0	0	5	5
2	Rate the courses in terms of extra learning or self learning considering the design of the courses	4	1	0	0	0	5	4.8
3	Rate the courses in terms of sequence of offering considering whether the preceding courses have been covered.	1	4	0	0	0	5	4.2
4	How do you Rate the loading of the courses in a semester?	3	2	0	0	0	5	4.6
5	How do you rate the evaluation scheme designed for each of the course?	4	1	0	0	0	5	4.8
6	How do you rate the objectives stated for each of the course?	3	2	0	0	0	5	4.6
7	How do you rate competencies expected out of the course?	1	4	0	0	0	5	4.2

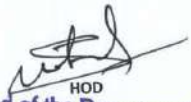
8	How do you rate the composition of the courses in terms of Basic science, Engineering science, Humanities, Discipline core, discipline elective, open elective, project etc.?	4	1	0	0	0	5	4.8
9	How do you rate the percentage of courses having LAB components?	4	1	0	0	0	5	4.8
10	How do you rate the domain used for designing the experiments for the LAB components?	2	3	0	0	0	5	4.4
Total		31	19	0	0	0		

 HOD
Head of the Department
Department of AI & ML
Sasi Institute of Technology & Engineering,
Tadepalligudem, W.G. Dist., A.P.

 IQAC Coordinator
IQAC
Sasi Institute of Technology & Engineering (A),
Tadepalligudem, W.G. Dist., A.P.

 Principal
Principal
Sasi Institute of Technology & Engineering (A),
Tadepalligudem, W.G. Dist., A.P.



sasi INSTITUTE OF TECHNOLOGY & ENGINEERING
autonomous

Accredited by **NAAC** with **"A"** Grade
 Recognised by **UGC** under section 2(f) & 12(B)
 Approved by **AICTE** - NEW Delhi
 Permanently Affiliated to **JNTUK, SBTET**
 Ranked as **"A" Grade** by Govt. of A.P.

Department of Artificial Intelligence & Machine Learning

Academic Year: 2022-23
 II B.Tech I Semester
 Analysis of Faculty Feedback on Programme Curriculum
 UG - B.Tech - AI & ML

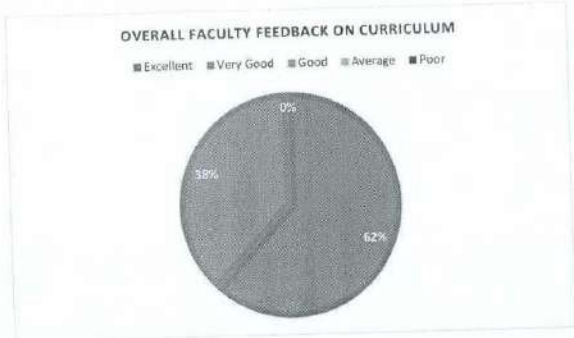
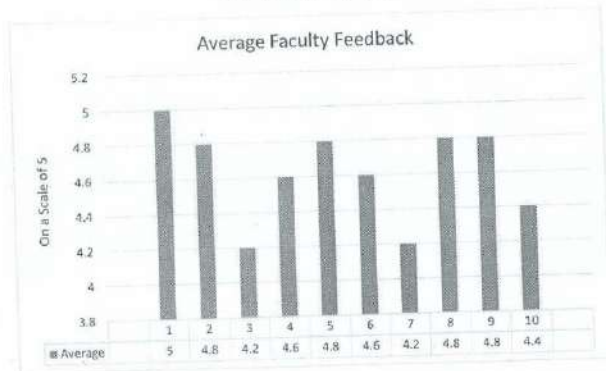

 HOD
 Head of the Department
 Department of AI & ML
 Sasi Institute of Technology & Engineering (A),
 Tadepalligudem, W.G. Dist., A.P.

 IQAC Coordinator
 IQAC
 Sasi Institute of Technology & Engineering (A),
 Tadepalligudem, W.G. Dist., A.P.

 Principal
 Sasi Institute of Technology & Engineering (A),
 Tadepalligudem, W.G. Dist., A.P.



Academic Year: 2022-23
II B.Tech II Semester
Analysis of Faculty Feedback on Programme Curriculum
UG - B.Tech - AI & ML

S.NO	Question	Excellent	Very Good	Good	Average	Poor	Total no of Responses	Average
		5	4	3	2	1		
1	Rate the Size of syllabus in terms of the load on the student	4	1	0	0	0	5	4.8
2	Rate the courses in terms of extra learning or self learning considering the design of the courses	4	1	0	0	0	5	4.8
3	Rate the courses in terms of sequence of offering considering whether the preceding courses have been covered.	2	3	0	0	0	5	4.4
4	How do you Rate the loading of the courses in a semester?	2	3	0	0	0	5	4.4
5	How do you rate the evaluation scheme designed for each of the course?	4	1	0	0	0	5	4.8
6	How do you rate the objectives stated for each of the course?	3	2	0	0	0	5	4.6
7	How do you rate competencies expected out of the course?	3	2	0	0	0	5	4.6

8	How do you rate the composition of the courses in terms of Basic science, Engineering science, Humanities, Discipline core, discipline elective, open elective, project etc.?	3	2	0	0	0	5	4.6
9	How do you rate the percentage of courses having LAB components?	2	3	0	0	0	5	4.4
10	How do you rate the domain used for designing the experiments for the LAB components?	4	1	0	0	0	5	4.8
Total		31	19	0	0	0		

 Head of the Department
 Department of AI & ML
 Institute of Technology & Engineering,
 Tadepalligudem, W.G. Dist., A.P.

 IQAC Coordinator
IQAC
 Sasi Institute of Technology &
 Engineering (A), Tadepalligudem,
 W.G. Dist., A.P.

 Principal
Principal
 Institute of Technology & Engineering
 Tadepalligudem, W.G. Dist., A.P.

Academic Year: 2022-23
 II B.Tech II Semester
 Analysis of Faculty Feedback on Programme Curriculum
 UG - B.Tech - AI & ML

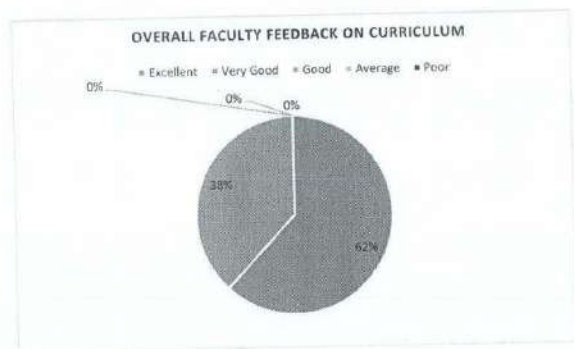
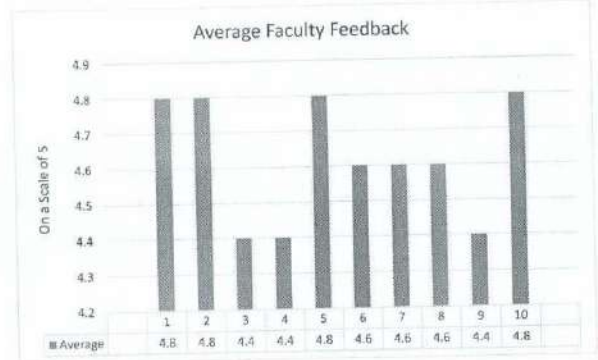

[Signature]
 HOD
 Head of the Department
 Department of AI & ML
 Sasi Institute of Technology & Engineering
 Tadepalligudem, W.G. Dist., A.P.

[Signature]
 IQAC Coordinator
 IQAC
 Sasi Institute of Technology & Engineering (A),
 Tadepalligudem, W.G. Dist., A.P.

[Signature]
 Principal
 Sasi Institute of Technology & Engineering
 Tadepalligudem, W.G. Dist., A.P.



Academic Year:2022-23
I MBA I Semester
Analysis of Student Feedback on Programme Curriculum
PG - MBA

S.NO	Question	Excellent	Very Good	Good	Average	Poor	Total no of Responses	Average
		5	4	3	2	1		
1	Rate the Size of syllabus in terms of the load on the student	40	4	17	0	0	61	3.51
2	Rate the courses in terms of extra learning or self learning considering the design of the courses	28	23	10	0	0	61	3.45
3	Rate the courses in terms of sequence of offering considering whether the preceding courses have been covered.	27	21	13	0	0	61	3.39
4	How do you Rate the loading of the courses in a semester?	23	27	11	0	0	61	3.37
5	How do you rate the evaluation scheme designed for each of the course?	27	30	4	0	0	61	3.51
6	How do you rate the objectives stated for each of the course?	28	26	7	0	0	61	3.49
7	How do you rate competencies expected out of the course?	24	23	14	0	0	61	3.34
8	How do you rate the composition of the courses in terms of Basic science, Engineering science, Humanities, Discipline core, discipline elective, open elective, project etc.?	28	13	20	0	0	61	3.32

S.NO	Question	Excellent	Very Good	Good	Average	Poor	Total no of Responses	Average
		5	4	3	2	1		
9	How do you rate the percentage of courses having LAB components?	26	25	10	0	0	61	3.42
10	How do you rate the domain used for designing the experiments for the LAB components?	27	21	13	0	0	61	3.39
11	How do you rate the experiments in relation to the real life Applications?	29	23	9	0	0	61	3.47
Total		307	236	128	0	0		

 HoD
 Head of the Department
 Department of Management Science,
 Institute of Technology & Engineering
 Tadepalligudem, W.G. Dist., A.P.

 IQAC Coordinator
 IQAC
 Sree Institute of Technology &
 Engineering (A), Tadepalligudem,
 W.G. Dist., A.P.



 Principal
 Principal
 Sree Institute of Technology & Engineering (A)
 Tadepalligudem, W.G. Dist., A.P.



sasi INSTITUTE OF
autonomous TECHNOLOGY &
ENGINEERING

Accredited by NAAC with "A" Grade,
Recognised by UGC under section 2(f) & 12(B)
Approved by AICTE - New Delhi
Permanently Affiliated to JNTUK, SBTET,
Ranked as "A" Grade by Govt. of A.P.,

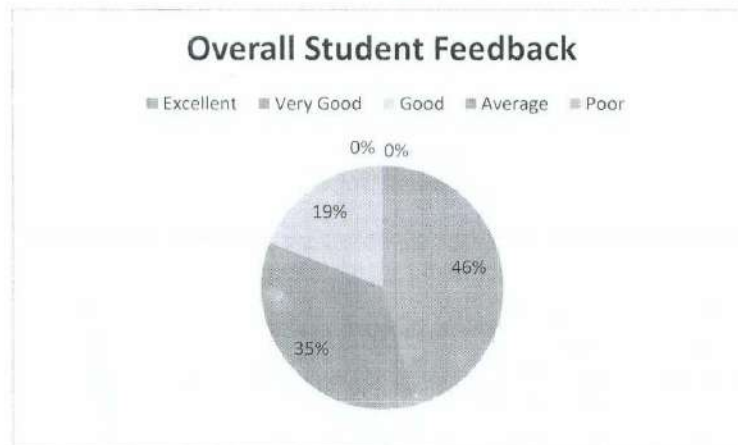
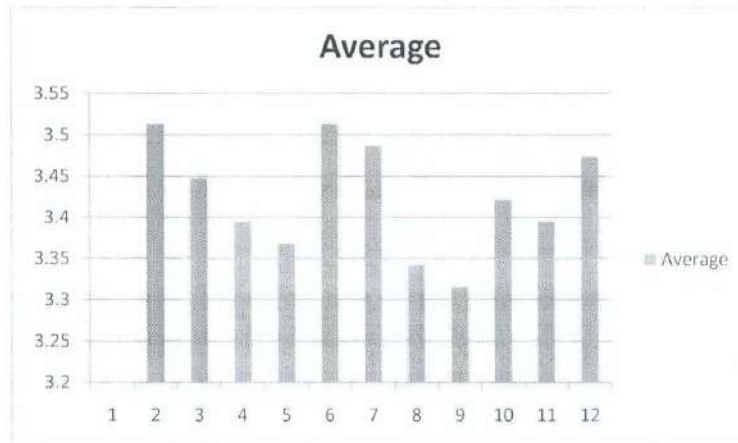
Department of Management Science



[Signature]
HoD

Head of the Department
Department of Management Science,
Sasi Institute of Technology & Engineering
Tadepalligudem, W.G. Dist., A.P.

[Signature]
IQAC Co-ordinator

IQAC
Sasi Institute of Technology &
Engineering (A), Tadepalligudem,
W.G. Dist., A.P.

[Signature]
Principal

Principal
Sasi Institute of Technology & Engineering
Tadepalligudem, W.G. Dist., A.P.



Academic Year:2022-23

I MBA II Semester

Analysis of Student Feedback on Programme Curriculum

PG - MBA

S.NO	Question	Excellent	Very Good	Good	Average	Poor	Total no of Responses	Average
		5	4	3	2	1		
1	Rate the Size of syllabus in terms of the load on the student	39	5	17	0	0	61	3.50
2	Rate the courses in terms of extra learning or self learning considering the design of the courses	28	23	10	0	0	61	3.45
3	Rate the courses in terms of sequence of offering considering whether the preceding courses have been covered.	27	21	13	0	0	61	3.39
4	How do you Rate the loading of the courses in a semester?	23	27	11	0	0	61	3.37
5	How do you rate the evaluation scheme designed for each of the course?	27	30	4	0	0	61	3.51
6	How do you rate the objectives stated for each of the course?	28	26	7	0	0	61	3.49
7	How do you rate competencies expected out of the course?	24	23	14	0	0	61	3.34
8	How do you rate the composition of the courses in terms of Basic science, Engineering science, Humanities, Discipline core, discipline elective, open elective, project etc.?	28	13	20	0	0	61	3.32

S.NO	Question	Excellent	Very Good	Good	Average	Poor	Total no of Responses	Average
		5	4	3	2	1		
9	How do you rate the percentage of courses having LAB components?	26	25	10	0	0	61	3.42
10	How do you rate the domain used for designing the experiments for the LAB components?	27	21	13	0	0	61	3.39
11	How do you rate the experiments in relation to the real life Applications?	28	24	9	0	0	61	3.46
Total		305	238	128	0	0		

HoD

IQAC Coordinator
IQAC

Principal
Principal

Sasi Institute of Technology & Sasi Institute of Technology & Engineering (A)
Engineering (A), Tadepalligudem, Tadepalligudem, W.G.Dt., A.P.
W.G.Dist., A.P.



sasi INSTITUTE OF
autonomous TECHNOLOGY &
ENGINEERING

Accredited by NAAC with "A" Grade,
Recognised by UGC under section 2(f) & 12(B)
Approved by AICTE - New Delhi
Permanently Affiliated to JNTUK, SBTET,
Ranked as "A" Grade by Govt. of A.P.,

Department of Management Science

Average Student Feedback II Sem

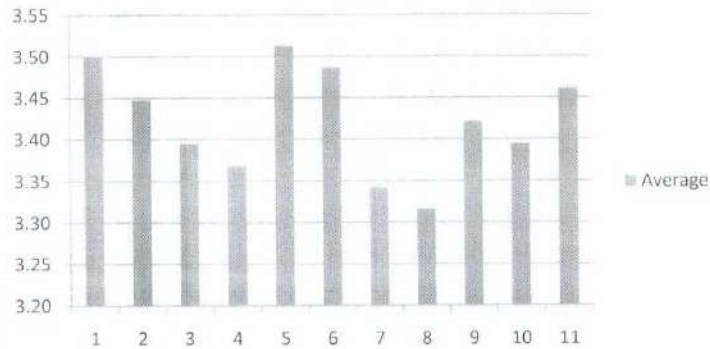

Overall Student Feedback

■ Excellent ■ Very Good ■ Good ■ Average ■ Poor

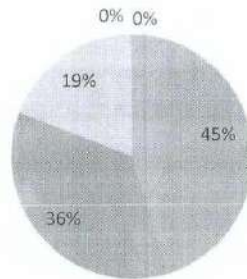

[Signature]
HoD

Head of the Department
Department of Management Science,
Sasi Institute of Technology & Engineering,
Tadepalligudem, W.G. Dist., A.P.

[Signature]
IQAC Co-ordinator
IQAC

Sasi Institute of Technology &
Engineering (A), Tadepalligudem
W.G. Dist., A.P.

[Signature]
Principal
Principal

Sasi Institute of Technology & Engineering
Tadepalligudem, W.G. Dist., A.P.



sasi INSTITUTE OF
TECHNOLOGY &
autonomous ENGINEERING

Accredited by NAAC with "A" Grade
Recognised by UGC under section 2(1) & 2(B)
Approved by AICTE - NEW Delhi
Permanently Affiliated to JNTUK, SBTET
Ranked as "A" Grade by Govt. of A.P

Department of Management Science

Academic Year:2022-23

II MBA III Semester

Analysis of Student Feedback on Programme Curriculum

PG - MBA

S.NO	Question	Excellent	Very Good	Good	Average	Poor	Total no of Responses	Average
		5	4	3	2	1		
1	Rate the Size of syllabus in terms of the load on the student	29	8	7	0	0	44	2.87
2	Rate the courses in terms of extra learning or self learning considering the design of the courses	17	20	7	0	0	44	2.70
3	Rate the courses in terms of sequence of offering considering whether the preceding courses have been covered.	25	14	6	0	0	44	2.88
4	How do you Rate the loading of the courses in a semester?	15	25	4	0	0	44	2.71
5	How do you rate the evaluation scheme designed for each of the course?	21	19	4	0	0	44	2.80
6	How do you rate the objectives stated for each of the course?	19	21	4	0	0	44	2.77
7	How do you rate competencies expected out of the course?	22	17	5	0	0	44	2.80

8	How do you rate the composition of the courses in terms of Basic science, Engineering science, Humanities, Discipline core, discipline elective, open elective, project etc.?	24	17	3	0	0	44	2.86
9	How do you rate the percentage of courses having LAB components?	15	14	15	0	0	44	2.55
10	How do you rate the domain used for designing the experiments for the LAB components?	18	19	7	0	0	44	2.71
11	How do you rate the experiments in relation to the real life Applications?	22	18	4	0	0	44	2.81
Total		227	192	66	0	0		

[Signature]
HoD

[Signature]
IQAC Coordinator
IQAC
Sasi Institute of Technology &
Engineering (A), Tadepalligudem,
W.G. Dist., A.P.

[Signature]
Principal
Principal
Sasi Institute of Technology & Engineering (A)
Tadepalligudem, W.G. Dt., A.P.



sasi INSTITUTE OF
TECHNOLOGY &
autonomous ENGINEERING

Accredited by NAAC with "A" Grade,
Recognised by UGC under section 2(f) & 12(B)
Approved by AICTE - New Delhi
Permanently Affiliated to JNTUK, SBTET,
Ranked as "A" Grade by Govt. of A.P.,

Department of Management Science

III Sem Student Average Feedback

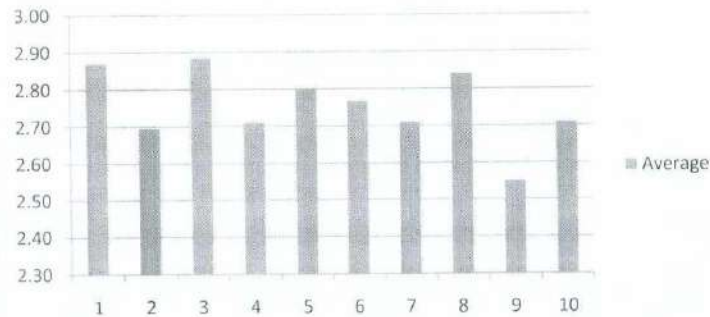

Overall Student Feedback

■ Excellent ■ Very Good ■ Good ■ Average ■ Poor

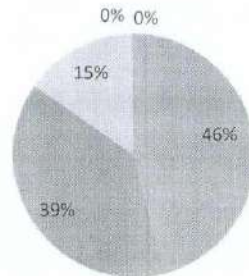

[Signature]
HoD

Head of the Department
Department of Management Science,
Sasi Institute of Technology & Engineering,
Tadepalligudem, W.G. Dist., A.P.

[Signature]
IQAC Co-ordinator

IQAC
Sasi Institute of Technology &
Engineering (A), Tadepalligudem,
W.G. Dist., A.P.

[Signature]
Principal

Principal
Sasi Institute of Technology & Engineering (A)
Tadepalligudem, W.G. Dist., A.P.



sasi INSTITUTE OF
TECHNOLOGY &
autonomous ENGINEERING

Accredited by **NAAC** with "A" Grade
Recognised by **UGC** under section 2(f) & 12(B)
Approved by **AICTE** - NEW Delhi
Permanently Affiliated to **JNTUK, SBTET**
Ranked as "A" Grade by Govt. of A.P.

Department of Management Science

Academic Year:2022-23
II MBA IV Semester
Analysis of Student Feedback on Programme Curriculum
PG - MBA

S.NO	Question	Excellent	Very Good	Good	Average	Poor	Total no of Response	Average
		5	4	3	2	1		
1	Rate the Size of syllabus in terms of the load on the student	29	8	7	0	0	44	2.87
2	Rate the courses in terms of extra learning or self learning considering the design of the	17	20	7	0	0	44	2.70
3	Rate the courses in terms of sequence of offering considering whether the	25	14	6	0	0	44	2.88
4	How do you Rate the loading of the courses in a semester?	15	25	4	0	0	44	2.71
5	How do you rate the evaluation scheme designed for each of the	21	19	4	0	0	44	2.80
6	How do you rate the objectives stated for each of the course?	19	21	4	0	0	44	2.77
7	How do you rate competencies expected out of the course?	20	15	9	0	0	44	2.71
8	How do you rate the composition of the courses in terms of Basic science, Engineering science, Humanities, Discipline core,	23	18	3	0	0	44	2.84
9	How do you rate the percentage of courses having LAB	15	14	15	0	0	44	2.55
10	How do you rate the domain used for designing the experiments for the LAB	18	19	7	0	0	44	2.71
11	How do you rate the experiments in relation to the	22	14	8	0	0	44	2.75
Total		224	187	74	0	0		

HoD

Head of the Department
Department of Management Science,
Sasi Institute of Technology & Engineering
Tadepalligudem, W.G.Dist., A.P.

IQAC Coordinator
IQAC

Sasi Institute of Technology & Engineering (A),
Engineering (A), Tadepalligudem, W.G.Dist., A.P.

Principal
Principal

Sasi Institute of Technology & Engineering (A),
Tadepalligudem, W.G.Dist., A.P.



sasi INSTITUTE OF
autonomous TECHNOLOGY &
ENGINEERING

Accredited by NAAC with "A" Grade,
Recognised by UGC under section 2(f) & 12(B)
Approved by AICTE - New Delhi
Permanently Affiliated to JNTUK, SBTET,
Ranked as "A" Grade by Govt. of A.P.,

Department of Management Science

IV Sem Student Average Feedback

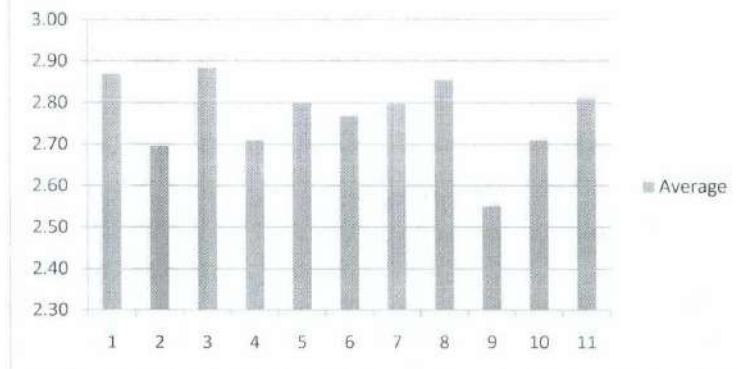

Overall Student Feedback

■ Excellent ■ Very Good ■ Good ■ Average ■ Poor

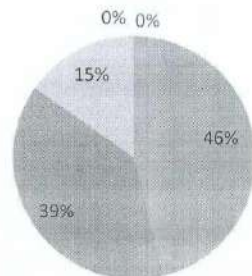

Mee
HoD

Head of the Department
Department of Management Science,
Sasi Institute of Technology & Engineering (A)
Tadepalligudem, W.G. Dist., A.P.

Mee
IQAC Co-ordinator
IQAC

Sasi Institute of Technology &
Engineering (A), Tadepalligudem,
W.G. Dist., A.P.

Mee
Principal
Principal

Sasi Institute of Technology & Engineering (A)
Tadepalligudem, W.G. Dist., A.P.



sasi INSTITUTE OF
TECHNOLOGY &
autonomous ENGINEERING

Accredited by **NAAC** with **"A"** Grade.
Recognised by **UGC** under section 2(f) & 12(B)
Approved by **AICTE** - NEW Delhi
Permanently Affiliated to **JNTUK, SBTET**
Ranked as **"A"** Grade by Govt. of A.P.

Department of Management Science

Academic Year:2022-23
Analysis of Faculty Feedback on Programme Curriculum
PG - MBA

Q.No	Question	Excellent	Very Good	Good	Average	Poor	Total no of	Average
1	Rate the Size of syllabus in terms of the load on the student	9	0	0	0	0	9	5.00
2	Rate the courses in terms of extra learning or self learning considering the design of the courses	5	4	0	0	0	9	4.56
3	Rate the courses in terms of sequence of offering considering whether the preceding courses have been covered.	2	7	0	0	0	9	4.22
4	How do you Rate the loading of the courses in a semester?	5	4	0	0	0	9	4.56
5	How do you rate the evaluation scheme designed for each of the	1	8	0	0	0	9	4.11
6	How do you rate the objectives stated for each of the course?	1	8	0	0	0	9	4.11
7	How do you rate competencies expected out of the course?	8	1	0	0	0	9	4.89
8	How do you rate the composition of the courses in terms of Basic science, Engineering science, Humanities, Discipline core, discipline elective, open elective, project etc.?	0	9	0	0	0	9	4.00
9	How do you rate the percentage of courses having LAB components?	0	9	0	0	0	9	4.00
10	How do you rate the domain used for designing the experiments for the LAB components?	9	0	0	0	0	9	5.00
Total		40	50	0	0	0		

HoD

Head of the Department
Department of Management Science,
Sasi Institute of Technology & Engineering
Tadepalligudem, W.G.D.

IQAC Coordinator
IQAC

Sasi Institute of Technology &
Engineering (A), Tadepalligudem,
W.G.Dist., A.P.

Principal

Principal
Sasi Institute of Technology & Engineering
Tadepalligudem, W.G.D., A.P.



sasi INSTITUTE OF
TECHNOLOGY &
ENGINEERING

Accredited by NAAC with "A" Grade,
Recognised by UGC under section 2(f) & 12(B)
Approved by AICTE - New Delhi
Permanently Affiliated to JNTUK, SBTET,
Ranked as "A" Grade by Govt. of A.P.,

Department of Management Science

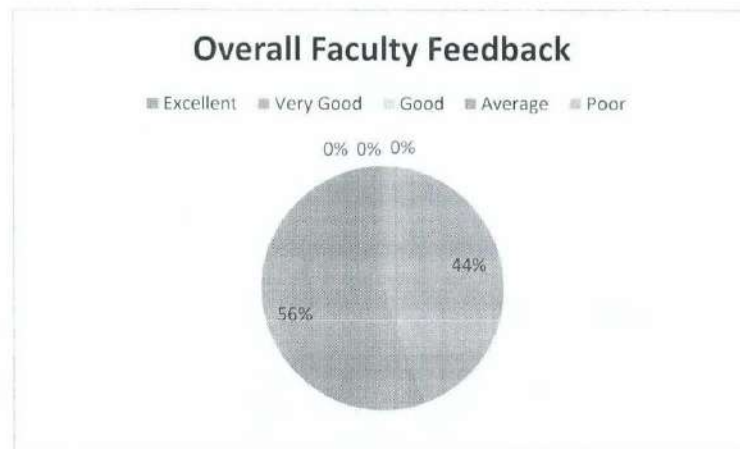
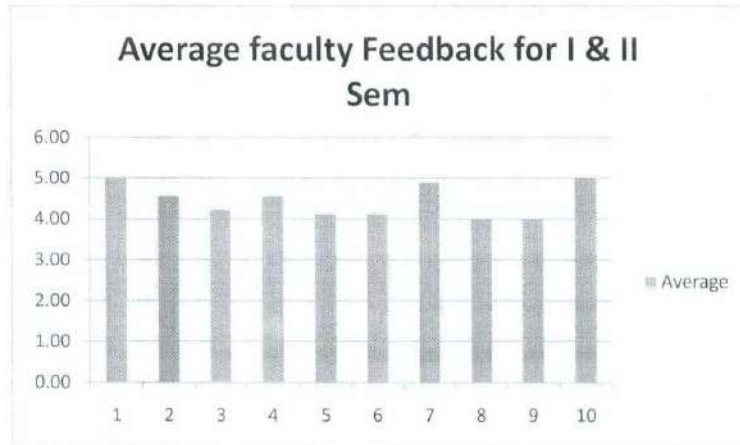

[Signature]
HoD

Head of the Department
Department of Management Science
Sasi Institute of Technology & Engineering
Tadepalligudem, W.G. Dist., A.P.

[Signature]
IQAC Co-ordinator
IQAC

Sasi Institute of Technology & Engineering (A),
Tadepalligudem,
W.G. Dist., A.P.

[Signature]
Principal
Principal

Sasi Institute of Technology & Engineering (A)
Tadepalligudem, W.G. Dist., A.P.



sasi INSTITUTE OF
TECHNOLOGY &
autonomous ENGINEERING

Accredited by **NAAC** with "A" Grade
Recognised by **UGC** under section 2(f) & 12(B)
Approved by **AICTE** - NEW Delhi
Permanently Affiliated to **JNTUK, SBTET**
Ranked as "A" Grade by Govt. of A.P.

Department of Management Science

Academic Year:2022-23
Analysis of Faculty Feedback on Programme Curriculum
PG - MBA

Q.No	Question	Excellent	Very Good	Good	Average	Poor	Total no of Responses	Average
		5	4	3	2	1		
1	Rate the Size of syllabus in terms	9	0	0	0	0	9	5.00
2	Rate the courses in terms of extra learning or self learning considering the design of the courses	6	3	0	0	0	9	4.67
3	Rate the courses in terms of sequence of offering considering whether the preceding courses have been covered.	2	7	0	0	0	9	4.22
4	How do you Rate the loading of the courses in a semester?	6	3	0	0	0	9	4.67
5	How do you rate the evaluation scheme designed for each of the course?	1	8	0	0	0	9	4.11
6	How do you rate the objectives stated for each of the course?	1	8	0	0	0	9	4.11
7	How do you rate competencies expected out of the course?	1	8	0	0	0	9	4.11
8	How do you rate the composition of the courses in terms of Basic science, Engineering science, Humanities, Discipline core, discipline elective, open elective, project etc.?	0	9	0	0	0	9	4.00
9	How do you rate the percentage of courses having LAB components?	0	9	0	0	0	9	4.00
10	How do you rate the domain used for designing the experiments for the LAB components?	0	9	0	0	0	9	4.00
Total		26	64	0	0	0		

Mull
HoD Head of the Department
Department of Management Science
Sasi Institute of Technology & Engineering

Mull
QAC Coordinator
Sasi Institute of Technology & Engineering (A), Tadepalligudem,
W.G. Dist. A.P.

Mull
Principal
Sasi Institute of Technology & Engineering
Tadepalligudem, W.G. Dist. A.P.



sasi INSTITUTE OF TECHNOLOGY & ENGINEERING
autonomous

Accredited by NAAC with "A" Grade,
Recognised by UGC under section 2(f) & 12(B)
Approved by AICTE - New Delhi
Permanently Affiliated to JNTUK, SBTET,
Ranked as "A" Grade by Govt. of A.P.,

Department of Management Science

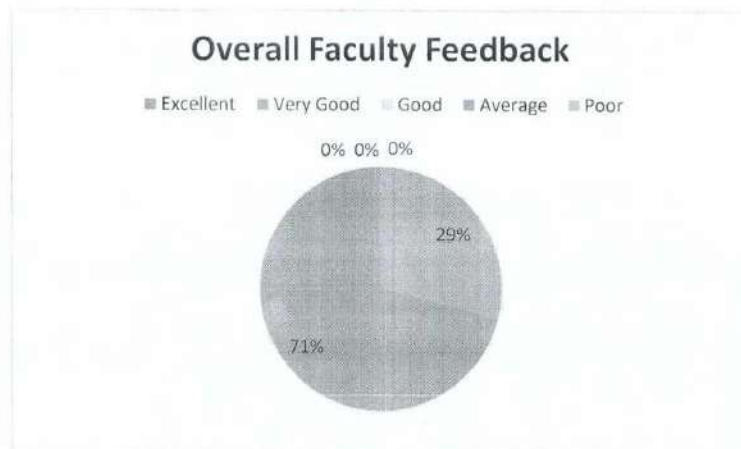
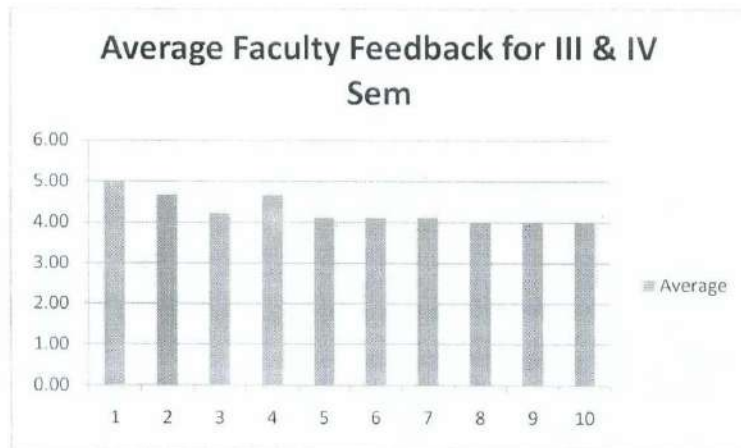

[Signature]
HoD

Head of the Department
Department of Management Science
Sasi Institute of Technology & Engineering
Tadepalligudem, W.G. Dist., A.P.

[Signature]
IQAC Co-ordinator
IQAC

Sasi Institute of Technology & Engineering (A),
Tadepalligudem, W.G. Dist., A.P.

[Signature]
Principal

Sasi Institute of Technology & Engineering (A)
Tadepalligudem, W.G. Dist., A.P.



sasi INSTITUTE OF
autonomous TECHNOLOGY &
ENGINEERING

Accredited by NAAC with "A" Grade
Recognised by UGC under section 2(f) & 2(b)
Approved by AICTE - NEW Delhi
Permanently Affiliated to JNTUK, SBTET
Ranked as "A" Grade by Govt. of A.P.

Department of Management Science

Academic Year:2022-23
Analysis of Alumni Feedback on Programme Curriculum
PG - MBA

Q.NO	Question	Excellent	Very Good	Good	Average	Poor	Total no of Response	Average
		5	4	3	2	1		
1	How do you rate relevance of the courses in relation to the program?	29	9	7	0	0	44	2.93
2	How do you rate the sequence of the courses included into the programs?	18	19	8	0	0	44	2.75
3	How do you rate the Competencies in relation to the course content?	25	14	6	0	0	44	2.88
4	How do rate the sequence of the topics in the units?	15	25	4	0	0	44	2.71
5	Rate the offering of the in relation to the specialization streams?	21	19	4	0	0	44	2.80
6	How do you rate the offering of the electives in relation to the Technological advancements?	19	21	4	0	0	44	2.77
7	How do you rate the courses which are skills related suiting to the Industry included into the programs?	22	17	5	0	0	44	2.80
8	How do you rate the domain used for designing the experiments in terms of the suitability of the Tools to the domain?	24	17	3	0	0	44	2.86
9	How do you rate the experiments in terms of their relevance to the real-life application?	15	14	15	0	0	44	2.55
10	How do you rate the courses that you have learnt in relation to your current Job	20	18	6	0	0	44	2.75
Total		208	173	62	0	0		

HoD

Head of the Department
Department of Management Science,
Sasi Institute of Technology & Engineering,
Tadepalligudem, W.G.Dist., A.P.

IQAC Coordinator

Sasi Institute of Technology &
Engineering (A), Tadepalligudem,
W.G.Dist., A.P.

Principal

Sasi Institute of Technology & Engineering (A),
Tadepalligudem, W.G.Dt., A.P.



sasi INSTITUTE OF
TECHNOLOGY &
autonomous ENGINEERING

Accredited by NAAC with "A" Grade,
Recognised by UGC under section 2(f) & 12(B)
Approved by AICTE - New Delhi
Permanently Affiliated to JNTUK, SBTET,
Ranked as "A" Grade by Govt. of A.P.,

Department of Management Science

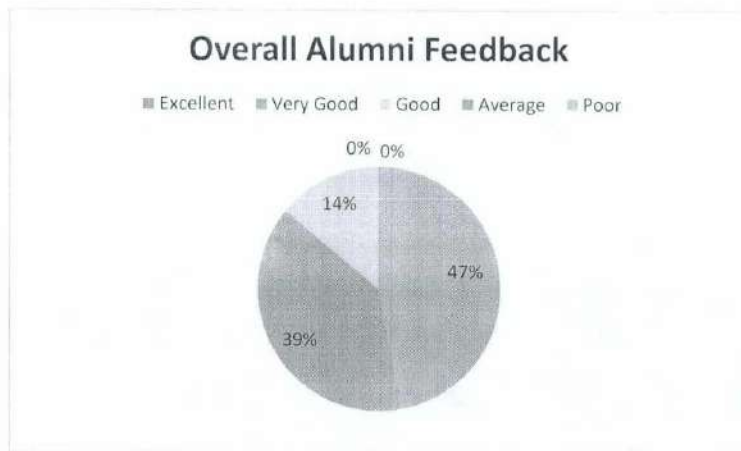
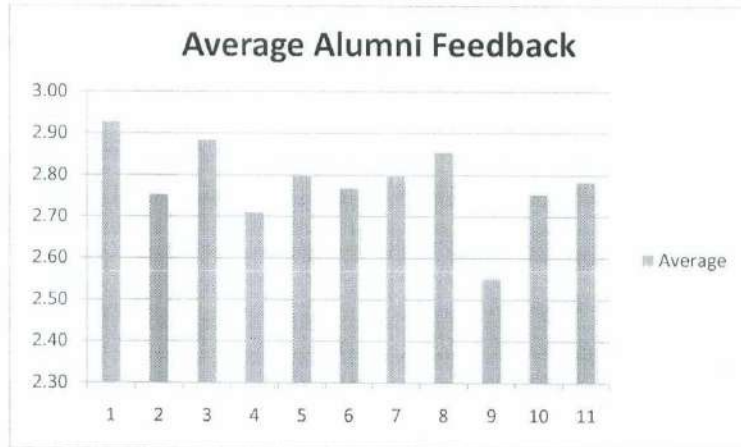

Mu
HoD

Head of the Department
Department of Management Science,
Sasi Institute of Technology & Engineering
Tadepalligudem, W.G. Dist., A.P.

nolee
IQAC Co-ordinator
IQAC

Sasi Institute of Technology &
Engineering (A), Tadepalligudem,
W.G. Dist., A.P.

M
Principal
Principal

Sasi Institute of Technology & Engineering (A)
Tadepalligudem, W.G. Dist., A.P.

